The Fresno Morning Republican

VOL XLVIII—NO. 83. FRESNO, CALIFORNIA, TUESDAY, SEPTEMBER 21, 1915. PRICE FIVE CENTS

THREATEN VIOLENCE TO STOP MUNICIPAL CARS ON MARKET ST.

United Railroads Will Ask Authority of Court to Use Special Deputies

SAN FRANCISCO, Sept. 20—United railroads attorneys announced today they would ask Superior Judge Seawell tomorrow to order the sheriff to stop the operation of municipal street cars on lower Market street.

If the sheriff should inform the court he has not enough deputies to carry out such an order, the railroad attorneys said they would ask for the appointment of an elisor with authority to "commandeer" citizens to help him stop the cars.

The attorneys said they would make this move to secure enforcement of the injunction issued several weeks ago by Superior Judge Sturtevant, which ordered the discontinuance of municipal car service on lower Market street. When the injunction was not obeyed, Mayor James Rolph, Jr., and three members of the board of public works were charged with contempt of court, but the action was dismissed.

DUMBA TO LEAVE ON SEPTEMBER 28

State Department Still Investigating Activity of Austrian

WASHINGTON, Sept. 20.—President Wilson and Acting Secretary Polk of the State Department, held a long conference at the White House tonight regarding the status of Dr. Constantine Dumba, the Austro-Hungarian ambassador, whose recall has been requested; the Mexican problem, and other international questions.

The State Department has not yet received word from Vienna as to what action will be taken regarding Dr. Dumba, though it has been learned unofficially that the ambassador plans to leave the United States September 28.

It was indicated definitely tonight that while officials were displeased with the letter of Dr. Dumba to Secretary Lansing complaining that he had been treated unfairly, there was no intention of handing the Ambassador his passports. State Department officials have started an investigation, however, to establish just how this letter became public in New York, and if it develops that Dr. Dumba himself gave it out, some way of showing the displeasure of the American government may be found.

Investigation at the State Department of Dr. Dumba's claim that he was not permitted to send his government his explanation of the acts which led to the request for his recall, showed that he had submitted a message, a portion, at least, of which was not sent. In his letter to Secretary Lansing, Dr. Dumba said his message "was rejected by your censor." It was explained tonight that the dispatch was not submitted to navy censors in charge at the Sayville wireless plant, but was passed on at the State Department. A part of the message was not sent, it was said, because it practically was the same as the message sent by Dr. Dumba to the Vienna minister of foreign affairs and which led to the request for his recall.

It also was disclosed tonight that a copy of a memorandum relating to plans for calling out men employed in munition plants at Bethlehem, Pa., and in the middle west, which was forwarded to Secretary Lansing by Dr. Dumba was not signed.

In sending the original to his foreign minister, Dr. Dumba indicated the memorandum had been prepared by the editor of a Hungarian newspaper for Alexander Nuber von Percked, the Austro-Hungarian consul general in New York. Whether the original was signed will not be known definitely until the State Department receives the photographic copy received from London by Ambassador Page.

This point is expected to have an important bearing on whether action will be taken against the editor.

INDEPENDENCE BURNED FOR COPPER IN HULL

Famous U. S. Frigate Began Its Career in 1812

SAN FRANCISCO, Sept. 20.—The frigate Independence, the oldest ship in the United States navy, was burned tonight for the copper rivets in the hull. The craft was recently sold by the Navy Department for $3,515.

The flames that destroyed the Independence tonight brought to an end a navy career begun in 1812. Once the old frigate was America's first flagship and carried seventy-four guns on its three decks. Later it was retired from actual service and was stationed at Mare Island as a receiving ship. Three years ago it was placed out of commission.

COSTLY FLOOD IN EASTERN TEXAS

HOUSTON, Texas, Sept. 20.—Flood waters sweeping down the Colorado river valley today were reported taking a heavy toll of crops and farm property. At Columbus the river registered thirty feet today and was still rising.

CREDIT NOT TO PAY FOR ARMS

Government Bonds of England and France in Installments

NEW YORK, Sept. 20.—Munitions of war will not be allowed to block the proposed big credit loan in Great Britain and France; nor will the $500,000,000 or $500,000,000 to be obtained, be locked up at once in a New York treasury vault, according to the concensus of opinion today of those in close touch with negotiations for raising the money.

Exports of munitions, it was estimated, constitute considerably less than 25 per cent of the total value of American shipments to Great Britain and France. Leaving them out of the calculations, if provision be made for the shipment of soil products and the chief manufactured articles, exchange will, in the opinion of bankers, become stabilized. It would not be difficult for them to find a method of paying for munitions, if it were necessary to adopt a different method, it is believed. Gold or American securities, or both, or even some other method of payment, could be arranged.

On this point, the Anglo-French commission was said tonight to be substantially in accord with the views of their American associates. The commission is reported to have taken the attitude that their first task was to stabilize exchange; and that the matter of paying for munitions, which was said recently to have become a question of considerable variance of opinion, is to be subordinated to this.

It was reported tonight on good authority that the tentative proposals, now up for adoption, provide for installment subscriptions to the loan on the part of the guarantors, such installments to be paid as necessity arises for the use of funds.

In some quarters, it was assumed that the sum each bank should pledge would be payable in four equal installments, subject to call, and that bonds would be issued as each installment was paid. In this manner, the commission would avoid the payment of interest on the entire loan before all the funds were needed.

Oppose Credit Loan

PEORIA, Ill., Sept. 20. The members of the local branch of the German-American Alliance tonight sent the following telegram to President Wilson regarding the proposed loan of $500,000,000 to the allies:

"We most emphatically oppose the efforts of European belligerents to secure American capital for carrying on their wars. Such a loan would not only embarrass us financially and jeopardize our own securities, but would also prove a flagrant breach of neutrality, since it would, directly or indirectly, link our fortunes with those of the allies. Can our government, in the interest of humanity and domestic tranquillity, afford this, even if permissible under so-called international law?"

ALL NATIONALITIES SEE TARGET PRACTICE

Night Gun Firing Open to All at Fort Winfield Scott

SAN FRANCISCO Sept 20.—For the first time in the history of the United States army, citizens of all nationalities tonight watched coast defense guns work at night target practice. The shooting occurred at Fort Winfield Scott, where hundreds gathered to witness the Thirteenth Company of Coast artillery attempt, with the aid of searchlights, to pierce floating targets with projectiles from the twelve inch mortars.

Officers said never before in the history of the United States and possibly in the history of the world has permission to witness night target practice been thrown open to all.

MAYOR BELL'S TRIAL.

INDIANAPOLIS, Ind., Sept. 20.—Mayor Joseph Bell, who is on trial, charged with election conspiracy, was chairman of the Dmocratic county finance committee in the 1914 campaign, and was suggested for the position by County Chairman Fred Barrett, according to Jackiel W. Joseph, treasurer of the Democratic county committee, who testified as a state's witness today.

Joseph's memory had to be refreshed from his testimony before the grand jury, before he would say who suggested the mayor for the position. Barrett was indicted with Mayor Bell.

NEGROES OBJECT TO MOVIE; POLICE CLUBS STOP RIOT

PHILADELPHIA, Sept. 20 — Police reserves were called out tonight to quell a riotous demonstration by several hundred negroes in protest against a film production which is running at a theater in the center of the city.

The crowd of negroes, composed of both men and women, marched through the hotel and theater district, shouting their disapproval of the play, but no attempt was made to stop them until a halt was made in front of the theater and a stone hurled through one of its big plate glass windows. Then the police charged with clubs and night sticks.

One policeman was hit with a stone and several negroes were badly beaten before the crowd was dispersed.

"KEEP CANAL FREE OF ALL POLITICS"

Goethals Says This Is Only Way to Make It Efficient

SAN FRANCISCO, Sept. 20.—Major General George W. Goethals today warned the International Engineering Congress, in session here, that the Panama canal would not measure up in service to the popular expectation, unless its government is kept free from politics.

"It is fortunate the canal government was inaugurated by a president who recognized the fact that politics could have no part in it," he said. "I opposed the last effort to select a political governor for the zone, with a chief engineer under him. I hope my successor will be an engineer and wish all future governors of the zone could be engineers."

General Goethals is president of the Engineering Congress. He was greeted today with an ovation that lasted several minutes.

TELLS OF RADIUM REFINING PROCESS

Bureau of Mines Chief Speaks of Great Discovery

SAN FRANCISCO, Sept. 20.—Van H. Manning, director of the United States Bureau of Mines, speaking at the opening session of the American Mining Congress here today, detailed the discovery, by his bureau, of a new radium refining process, which, he said, reduces the cost of refining two-thirds.

Manning said the new process will make available large deposits of carnotite in Colorado and Utah, and may result in the United States taking first place as a radium-producing nation.

Dr. George Otis Smith, director of the United States Geological Survey, and Carl Scholz, president of the congress, also made addresses today. Scholz declared publication of the report of the commission on industrial relations.

The mining congress will occupy three days. Delegates from all sections of the United States are in attendance.

BURGLAR STABS WOMAN 18 TIMES

Riverside Woman Fires At Thief But Misses Aim

RIVERSIDE, Cal., Sept. 20.—After a midnight battle with a burglar, in which she received eighteen knife wounds, Mrs. Dudley Duyckinck, a wealthy widow, dragged herself 300 yards to the home of a neighbor. She is in a hospital in a serious condition.

Mrs. Duyckinck, who lives alone, was awakened by the noise of the burglar. She seized a rifle standing close to her bed and fired at the electric hand-light he flashed at her but missed fire.

The burglar closed in on her, and a desperate struggle ensued for the next 15 minutes, in which the woman received wounds from a pocket knife aimed at her jugular vein and her heart.

Her creams frightened the burglar, who is believed to be a Mexican, and he fled. With her clothing saturated with blood the woman dragged herself to the house of a neighbor. This is the second attempt which has been made to burglarize her home.

LONGSHOREMEN WIN INCREASED WAGES

NEW YORK, Sept. 20.—The 700 striking longshoremen who have been tying up the freight of the United Fruit Company, came to an agreement with the officials of the concern today and will return to work tomorrow. The men were granted an increase in wages.

NOW FOR A FORD SUBMARINE BOAT

WASHINGTON, Sept. 20.—Henry Ford of Detroit will see Secretary Daniels at the Navy Department next Wednesday, it is understood that he wants to talk about a plan he has evolved for a small submarine.

POWER DELEGATES TO CONFER ON FERRIS BILL TODAY

Friends of Leasing Measure Ready for Action

MANY TO OPPOSE

Bankers in Denver Express Dislike for Proposed Law

PORTLAND, Ore., Sept. 20.—Many delegates to the western water power conference, which begins a three-day session tomorrow, arrived in Portland today. It was expected that nearly all the delegates from thirteen states to be represented, as well as the men who have been invited to speak, would be in the city by tomorrow morning.

The ranks of the friends of the Ferris bill, the immediate cause of the conference, were strengthened by the arrival of O. C. Merrill, chief engineer of the United States forest service. A. E. Chandler of San Francisco, a well known western engineer, who is understood to favor the Ferris bill, was another arrival. The Utah delegation headed by Senator Reed Smoot and the Utah and Idaho delegations arrived late today.

The conference, which was called by Governor James Withycombe under resolution of the last legislature, will in a manner renew the contest between those advocating government conservation and those seeking state control of water power and other natural resources, which developed at the conservation congress at Washington, D. C., two years ago, and on which the Oregon delegates among others were found on opposite sides.

May Protest To Congress.

It was considered probable that in spite of the presence of representatives of the administration, the conference will enter a protest to congress against the passage of the Ferris bill, which provides for government lease of water power sites. The bill, which is considered an administration measure, passed the house, but failed to reach a vote in the senate at the last session of congress and will be re-introduced at the next session.

The conference will be called to order tomorrow by Governor James Withycombe, who will deliver the address of welcome. After election of officers and appointment of committees, addresses will be delivered by a number of speakers, including Clay Tallman, United States commissioner of public lands; Henry S. Graves, chief forester; Frank H. Short of Fresno, and Senators Chamberlain or Oregon and Jones of Washington.

Frank H. Short of Fresno is to speak.

Bankers at Denver

DENVER, Colo., Sept. 20.—Disapproval of the Ferris bill, as passed by the House and reported by the Senate committee, providing for government lease and regulation of water power sites on public lands in the west, was contained in a resolution adopted today by the convention of the Investment Bankers' Association of America here today. This disapproval was made a part of the report of the committee on public service corporations, presented by John E. Oldham of Boston.

The resolution recites that the Ferris bill, as it passed the House, required the grantee to give the government an option on its property, but on terms which deprived any appreciation in land values and deprived the company of any investment which it might have made in so-called intangible elements—which are recognized by the courts and public service commissions as legitimate and essential."

Objections Made

Objections are made to these provisions and to the part of the bill reported by the Senate committee giving the government "an option upon the generating, transmission and distributing system at a fair value, excluding going value."

A careful consideration of this bill leads us to the conclusion," says the report, "that it cannot and will not accomplish the expressed purpose of its sponsors, but that it will discourage, instead of promote the development of water powers on public domain. We believe it would be both unwise and unsafe for capital to invest in such enterprises under the terms of this bill."

The report of the committee also reviewed the advantages arising from the study and publication of decisions of public utilities commissions and the advisability of "extending the scope of savings banks laws so as to make public utility bonds more generally available for savings bank investments."

Support Approved

"Hearty support" for the national administration in the development of a "complete program for national defense" was approved by the adoption of a resolution presented by Allen G. Hoyt of New York. The resolution urges employers "to give employes sufficient time for participation in annual military and naval maneuvers without loss of pay or prejudice of position, in addition to regular vacations."

L. S. Franklin of New York, chairman of the committee on railroad bonds and equipment, presented a preliminary report, dealing largely with the subject of railroad mortgages recommending the repayment of railroad debts in full or part out of earnings, and urging the association to make a plea before the Interstate Commerce Commission for recognition of this principle.

CREW ARE SAFE.

NEW YORK, Sept. 20.—The steamer Sixnola arrived today from West Indian ports, with Captain M. L. Jamieson and eight of the crew of the schooner Florence M. Penley, which was recently abandoned to sink at sea 450 miles south of Hatteras. The crew was taken off the schooner by the steamer Ryland and landed at Nipe Bay, Cuba.

AVER HESPERIAN NOT VICTIM OF ANY SUBMARINE

BERLIN, via London, Sept. 20, 8.21 p. m.—The German Admiralty now is absolutely certain that the Allen line steamer Hesperian was not destroyed by a German submarine. All the under-water boats which were out at the time of the disaster have returned to their bases, the Associated Press is authoritatively informed, and it is stated that none of them torpedoed the steamer.

On the contrary, it is said that the Admiralty is convinced the disaster was due to a floating, non-German mine. As confirmation of the Admiralty belief, it is pointed out that a mine painted green and white, and which, it is declared, was not a German mine, was driven ashore a few days ago on the coast of Ireland, in the same vicinity where the Hesperian was blown up.

KERN JUDGES SUE FOR HIGHER PAY

Names Inadvertently Included in Lower Salary Rating

SACRAMENTO, Sept. 20.—Superior Judges J. W. Mahor, Milton K. Farmer and Howard A. Peairs of Kern county have filed suit against State Controller John S. Chambers to secure the payment of their salaries of $5,000 per year. Through an error, the last legislature reduced the salary of these jurists from $5,000 to $4,000. The legislature of 1911 raised the salaries of the Kern county superior judges to $5,000. In fixing the salaries of judges in several other counties at $4,000, the last legislature inadvertently included Kern county.

PROGRESSIVES IN NEW YORK CONFER

Fifty-five County Chairmen Consider State Reports

NEW YORK, Sept. 20.—Fifty-five county chairmen of the Progressive party of this state and a number of party leaders met here today. George W. Perkins, Victor Murdock and William H. Childs were among those who attended the meeting. Murdock addressed the conference upon the condition of the Progressive party in western states and particularly in California, Colorado and Kansas. He declared that the success of the party throughout the country depended largely upon what was done in New York, as the other states were looking here for leadership.

The meeting also discussed the advisability of the party recommending to voters the adoption of the new constitution. It was finally decided to appoint a committee to get reports from county chairmen as to whether the new constitution should be voted for or against, the committee to report to a meeting to be held here within two weeks.

After the committee report is received, the question of whether a letter should be addressed to Progressive voters on the subject, will be decided.

PLAN NEW CAMPUS BUILDINGS AT U. OF C.

Three Structures to Cost $1,000,000; Will Take All College Fund

BERKELEY, Sept. 20.—Plans were under way today for new University of California campus buildings, costing $1,000,000. With the completion of these structures and the new $500,000 Wheeler hall, now being erected, the building fund of $1,500,000, voted at the last California general election, will be exhausted.

The second unit to Agricultural Hall, costing $350,00, will be the largest of the buildings now being planned. The other new buildings will be a chemistry building, costing $250,000, and two additional stories and an attic to the university library, costing $400,000.

AVIATOR FALLS NEARLY 1000 FEET BUT LANDS SAFE

SAN FRANCISCO, Sept. 20.—Charles Niles, an aviator, dropped nearly a thousand feet today during a flight at the Panama-Pacific Exposition while above the Mining building, but started his engine, which had stopped during his drop, and landed safely. He fell to within a few feet of the roof of the building before he righted his aeroplane.

MASTER PRINTERS MEET IN L. A.

LOS ANGELES, Sept. 20.—Master printers from various parts of the United States began arriving here today to attend the convention of the United Typothetae and Franklin Clubs, which holds its opening session tomorrow morning. The convention will continue until Saturday.

GERMANS STRIKE THROUGH SERBIA TOWARD TURKEY

Want Land Route to Send Aid to Constantinople—French and British Help for Serbians

The Germans have opened hostilities on another front this time against the Serbians in the region of Semendria, to the southeast of Belgrade. This move seemingly has as its object the winning of the strip of territory lying westward of the Danube to the Belgrade-Nisch-Sofia-Adrianople-Constantinople railway, which would give a direct route from Hungary through Serbia and Bulgaria to the Turks on the Gallipoli peninsula.

Through the German allies' endeavor to force their way through Serbia to Bulgaria, they will find the Serbians are not alone in barring their progress. The French already have been assisting the Serbians in the field and it was announced in July that a large force of Britishers had been sent to Serbia.

Bulgaria's position has not been stated officially, but it is believed concessions made to her recently by Turkey bind her in some measure to that country and Turkey's allies, although as late as Friday last King Ferdinand told the Opposition leaders in Sofia that Bulgaria was under no obligation to either of the belligerent groups.

Russians Still Retreating

On the eastern battle front, in the region of Vilna, the Russians who evacuated the fortress are said by Berlin to be still in retreat. They also have been forced to retire from Novo Alexandrovsk, in the south of Brinsk, which Field Marshal von Mackensen, in the central region, continues to force back the Russians everywhere along his front.

Heavy artillery engagements and fighting by means of sapping operations are in progress along the western line in France and Belgium. Considerable damage, according to Paris, has resulted to the German positions at several points from the fire of the French guns.

Allied warships have bombarded Middelkerke and Westende on the Belgian coast.

The German Admiralty is said to be certain the Allan line steamer Hesperian was not destroyed by a German submarine, but by a floating non-German mine.

The British official press bureau denies that there were no submarines operating in the vicinity of the Hesperian on September 4 declaring on the other hand, that ships were sunk near this spot on September 4 and 5, and that the British Admiralty is in possession of a fragment of a torpedo picked up on board the Hesperian just before she sank.

A victory for the Italian arms is claimed by Rome in the region of Osteria and Fogarella, where a violent Italian attack was repulsed after hours of furious fighting. In the Plezzo basin sector, inflammable shells thrown by the Austrians did much damage around Kozzo-a-Deer and in Plezzo, while shells from Italian batteries caused a vast conflagration at Koritnica, where Austrian troop movements had been reported.

British Ship Sunk

LONDON, Sept. 20.—Announcement was made tonight that the British steamer Harden had been sunk. The crew was landed.

The Harden was a vessel of 1,112 tons. She was built in 1906 and was owned by the Burnett Steamship company of New Castle.

Italian Report

ROME, Sept. 20, via Paris, Sept. 21, 12:05 a. m.—The following official statement from general headquarters was issued today:

"Further details of the combat on September 18 near Osteria and Fogarella emphasize the importance of the success obtained by us.

"Small engagements turning in our favor have been fought at Mount Lavanech in the valley of Zsome, on Tofana range, on the upper Sordevolo and on Banchikofel, at the head of the Ilenz.

"In the Plezzo basin the enemy, realizing that all efforts to force us out of the position we had captured were in vain, threw inflammable shells in certain places around Cozzaco, Dver and in Plezzo, which were almost destroyed by the resultant fires.

"Our artillery caused a vast conflagration at Koritinki, where troop movements were reported. On Carso the accurate shooting of our artillery has driven the Austrian troops out of the woods of Monte Corsicich. The enemy then were pursued by well placed shrapnel fire."

French Report

PARIS, Sept. 20, 10:40 p. m.—The following official statement was issued by the War office tonight:

"In Artois, our batteries have carried out a sustained fire against the German organizations. The artillery of the enemy has displayed aney very great activity.

"Before Faye and Dompierre to the southwest of Peronne, mine warfare continues. There has been fighting with bombs in the region of Roye.

"Between the Aisne and the Argonne, the cannonading has abated. In Eastern Argonne at Hill No. 285, the enemy exploded a mine in proximity to our trenches.

"In the region of Calonne trench, in the forest of Apremont, to the north of Flirey and to the north of Regnieville, the enemy works have sustained grave damage.

"Our long range artillery has hit the station at Thiacourt. A train left the station quickly, while another train was stopped by the projectiles.

"Between Puzieux and Delme, we have cut a small bridge on the railway between Metz and Chatou lines.

"In the Vosges, artillery actions have occurred in the valley of the Fave and in the valley of the Fecht."

STATE AND FEDERAL ASSISTANCE, IS AIM

Irrigation Congress Closes Sessions at Exposition

SAN FRANCISCO, Sept. 20.—Co-operation between state and federal governments for the upbuilding of the irrigation projects and the continuation of the constructive work in this country, was the keynote today at the closing session of the twenty-second International Irrigation Congress at the Panama-Pacific Exposition.

Two of those who spoke along those lines were United States Senators Francis G. Newlands, of Nevada, and James D. Phelan, of California. Another speaker was Myron T. Herrick, former governor of Ohio, and United States ambassador to France at the outbreak of the European war.

Senator Newlands insisted that the disturbance in the nation's finances caused by the economic re-adjustment of the last few years and the European war should not be permitted to prevent continuance of the constructive work now being carried on in the United States. The most prominent of these tasks, he said, relates to the regulation of rivers and the control of rain water by storage, so that it may be used in the dry season; the reclamation of arid and swamp lands; the development of water power, and the standardizing of rivers for navigation.

"All of this must be accomplished through co-operation between the nation and the states," asserted Senator Newlands, "by means of a commission organized for that purpose."

Senator Phelan told of what California had done since irrigation systems were brought into use and said it was essential that the state and federal governments should co-operate for the good of all concerned.

Owe Debt to Herrick.

Introducing Mr. Herrick, Governor Hiram W. Johnson said the entire United States owed him a debt of gratitude for his interest in the panic-stricken Americans who were in Europe, and particularly France, when war was declared, and for the work he had done in assisting those in distress. Mr. Herrick spoke on "Reclamation of the Public Domain."

Among representatives of foreign countries who addressed the congress was Kai Tu Shah, Chinese minister to the United States, who reviewed the irrigation progress made by China, and Walter Scott, prime minister of the province of Saskatchewan, who told what Canada had done and was doing in the irrigation line.

Sessions of the congress began in Stockton, September 13, and later in Fresno, and Sacramento, two days in each city. Members of the National Irrigation Congress attended the closing session of the irrigationists' convention.

Today was International Irrigation Congress day at the exposition and presentation of a medal commemorating the meeting was made by President C. C. Moore of the exposition.

FREIGHT ACCIDENT WRECKS PASSENGER

Score of Persons Injured On C. B. & Q. Near Chicago

CHICAGO, Sept. 20.—In an unusual train wreck early tonight at Western Springs, Ill., thirteen miles southwest of Chicago, between fifteen and twenty persons were injured, three seriously.

The "Missouri Limited" of the Chicago, Burlington & Quincy railroad, bound for Kansas City, was about to pass a freight train going the other way on another track almost opposite the station. A defective truck on one of the freight cars derailed the freight train and one of the cars jumped across the track, just fouling the outside rail. The engine of the passenger train struck the car, jumped the track and before turning over a a ditch beside the railroad track, carried nearly a block of rails. The baggage car, mail car and smoking car of the passenger train also were overturned.

The engineer and fireman of the passenger train are two of those seriously injured. The engineer, W. W. Eastin of Kearney, Neb.,

Governor Elected Head of Father's Club in Illinois

SPRINGFIELD, Ill., Sept. 20.—Governor Edward M. Dunne was elected today president of the famous Father's Club, the membership of which are composed of male parents of ten or more children. The club held a meeting at the Illinois state fair. Governor Dunne was elected, not because he was governor of the state, but because he was the father of thirteen children.

MORAL HAZARD CAUSES TOO GREAT INSURANCE BURDEN, FRESNO BUSINESSMEN TOLD

Underwriting Experts Meet Committeemen of Merchants Association for Conference—How Losses Can Be Reduced—Too Kind to Arsonists

Fifty per cent of the fires in California the past year have been of incendiary origin.

There are twenty-seven points of fire insurance deficiency in the city of Fresno.

For every point eliminated, the insurance charge will be reduced two and one-half cents.

The Board of Fire Underwriters of the Pacific will co-operate in every way possible with the people of Fresno in increasing efficiency here and in lowering the insurance rates.

The city already sees where it can reduce the deficiency to twenty-one points.

Over 150 representative property owners of Fresno met with four officials of the Board of Fire Underwriters of the Pacific at the Commercial club yesterday afternoon to learn first hand expert reasons why fire insurance rates were advanced in this city, to gather suggestions for lowering the rates and to obtain facts upon which to war in reducing the number of fires.

In the official party were R. W. Osborn, president of the underwriters, W. H. Breeding, member of the executive committee and chairman of the schedule committee, W. L. Duval, district secretary, and R. L. Rowley, inspecting engineer, who made the report on Fresno that brought about the increase in insurance rates.

Half the Fires "Crooked."

One of the most astonishing points brought out at the meeting was that it was estimated, by expert calculation, that fifty per cent of the fires in Fresno the past year were "crooked," Mr. Osborn using this term repeatedly when he referred to fires of incendiary origin.

He said that the burden upon fire insurance companies not only in California but all over the United States had been enormous on account of the great increase in "crooked" fires, and said that something would have to be done to remedy the evil, or it would drive many of the companies out of business.

Legislation Responsible.

He declared that unwise legislation was largely responsible for "crooked" and characterized the "value policy laws" of many states as a "criminal incentive," that in every state where such laws were in operation the fire losses had increased. "It actually authorizes a man to commit a crime," he said. "To compel a company to insure to the full requirements of the law leaves us powerless to use our own judgment and hampers us in determining moral hazards."

William Glass was chairman of the meeting and introduced Mr. Osborn. Mr. Osborn said that he was pleased to know that such a spirit of good fellowship prevailed in Fresno and referred to letters from H. E. Patterson, secretary of the Merchants association, who arranged for the conference, letters that expressed such a friendly sentiment that it was a pleasure for him and his associates to come here, even if the question to be discussed was not a popular one.

Insurance a Deep Study.

"The majority of the people do not understand the fundamentals of the insurance business," said Mr. Osborn. "Even professors in our universities and legislators are lacking in this knowledge. The people must learn that insurance is nothing more than an economic tax. Human beings naturally rebel against anything that resembles taxes. It is necessary for us to meet the people and explain this matter of insurance tax. Insurance is an economic question scientifically constructed."

Mr. Osborn defended present rates, not only in Fresno but elsewhere, as just, declaring that the people must bear the burden, that if the insurance companies did not strike an average they would have to go out of business.

Arson Crime of U. S.

Speaking of arson in the United States, as well as in California and its towns, he said: "This damnable condition prevails in the United States through the people's ignorance of civic and economic life. The insurance companies are not going to sit quietly by and pay the loss due to arson. Oh, no. It is coming out of your pockets.

"You should rise up and say, 'we shall bring the man to justice who does these things. Instead you sit supinely by and pay no attention when a building burns down and you know it was a "crooked" fire.

"The United States would be broke in twenty years through arson if it were not for the great wealth of the country.

"The United States has the largest number of incendiary fires, with the exception of Canada, in the world. You must create a remedy or you will pile up great trouble for posterity.

"In France and Germany the rate is only 17 per cent. When a man's house burns down he must prove to the state that he did not set it afire or in any way menace the lives of his neighbors.

Fire Loss Increases

"The fire loss in the United States for eight months this year was fifty millions less than same time last year, but it was more in California, and for a city the size of Fresno is one of the very worst in the state."

Mr. Osborn modified this statement later by saying that Fresno would compare favorably with other cities of its size and construction.

"It has been estimated that of the losses in the United States, 80 per cent of them could have been prevented," he said.

Then Mr. Osborn touched upon what he termed a "sore" point to Fresnans. He referred to the motor chemical that a few weeks ago burned up between a barn and a quantity of combustible material, while the barn was on fire. "This is a weakness," he said. "These little things go to make up the whole."

Breeding Talks Schedules

W. H. Breeding spoke on schedules. He said that in making up a schedule for a building they took into consideration every phase of that building and the fire protection of the community. "Since schedule rating became effective in 1891," he said "the construction of buildings has greatly improved. It insures more thorough inspection and prevents unjust claims, provides for fire equipment and tends to prevent unwise competition among fire companies."

Briefly surveyed Engineer Roweley's report was in part that hydrants here are too far apart, none in centers of blocks, more firemen are necessary, a fire marshal, independent of the fire chief or chief engineer, is needed; new fire alarm system, more fire apparatus, more water.

Elucidates Key Rate

W. L. Duval by illustrations elucidated the key rate as applied to fire insurance in Fresno. He showed drawings of six buildings here, covering as many classes of construction, including the Holland building, a four story re-inforced structure, the Rowell-Chandler building, a class A structure, the Parker-Lyon building, a one-story brick, the Forsyth and the Green buildings. The fine and weak points, from a fire insurance viewpoint, were brought out.

With a view to opening a general discussion Mr. Osborn asked himself "What was a fair term of average?" "Cities like New York are permanently constructed," he said. "They are built up and they retain their ratings. New York is fully developed and while certain districts, like manufacturing or marketing districts, may shift about the rating practically remains the same.

Changes Every Five Years

"But in towns like Fresno, or San Francisco, we face a different condition. In Fresno, for instance, the unit of aspect changes every five years. This year might be a very good year for us while next year our profits might be wiped out."

He then showed by blackboard examples the amount of money paid in to the companies, both board and non-board, in premiums, the past five years, the losses and the loss ratio, as follows: Received on premiums $1,377,320, paid out on losses, $1,005,647, with a loss ratio of 73 per cent. "This is not a good showing," he said.

He said there had been some objection to including in these figures that part of Fresno west of the tracks. He therefore deducted the loss on the west side at $70,593. This reduces the loss ratio 5 1-2 per cent, to about 68 per cent.

Loss Too Great Here

"This loss ratio," said Mr. Osborn, "is 18 per cent more than the companies care to have it."

Mr. Osborn said that the insurance companies preferred to do business in cities where the risk is low. The history of a town according to Mr. Osborn, makes a difference in fixing insurance rates. By history he included the number of fires.

"If Fresno was rescheduled today," he said, "your rates would be higher than they are at present for 'history' would be considered. I do not wish to defy you, but wish to show you that something is wrong and must be remedied.

"The loss on underwriting for the year 1914 in the United States was 4.21 per cent. Don't confuse this with earnings for the dividends are paid out of the companies' assets."

Crooked Fires Again

He then plunged into what he termed the great crime of the age, that of crooked fires.

"Twenty years ago," he said, "the 'crooked' loss in New England was 20 per cent in the middle states 33 1-3 per cent, the west 50 per cent and on the Pacific coast 20 per cent. The surplus population moving from the New England states increased the 'crooked' fires in the middle states and the west. Now with the great immigration to California, 'crooked' fires have increased in proportion until in 1915 it was found that of all the fires here, about 50 per cent were 'crooked.'

"This percentage has been growing rapidly the past two and one-half years. It is a crime that such a state of affairs should exist."

Want To Co-Operate

Asked what could be done to reduce the rates, Osborn said, "We want co-operative effort. We are willing to do anything we can to help you lower the rates. You may have use of the board's machinery to improve your city. We want to reach your hearts, your intelligence, your pocketbooks—these fire hazards are reaching ours. How to reduce fire risks ought to be taught in the public schools.

Churches Blamed

"As for the churches, I don't know, but it seems to me their activity in favor of prohibition has manifested a spirit of antagonism against any such vital reforms as is needed to protect cities against crooked fires.

"We will give you expert advice and help you in every way we can, but do not ask us to throw our profits away to cover your losses."

Osborn Questioned

Truman Hart asked if Fresno's principal defect was incendiary fires.

Mr. Osborn said he could not answer that.

Mr. Hart asked if the remedy would be in working out the problem along that line. Mr. Osborn in reply called attention to the twenty-seven deficiencies cited.

Mr. Breeding, who also is president of the Aetna company, was called on to furnish figures. He showed that since his company had established an agency in Fresno in 1878, until 1914, fire losses here had been $16,343 over the money paid in on premiums. "This," he said, "is an average good business. I do not think the rates are too high here now."

Moral Hazard Greatest

Mr. Glass asked, concerning the moral risk, if Mr. Osborn did not think the remedy rested more in the hands of the insurance companies because of over-insuring, and if the greatest problem did not lie in the moral risk.

Mr. Osborn replied that there was no question as to that. "We cannot help conditions after the policies are written. Our detectives are working all the time, but even so, we cannot overcome all these defects," he said. "Buildings as a rule are not over-insured. We are always trying to keep insurance down. The value policy law stands in the way of any equable adjustment. Such legislation is a criminal incentive. Every state that has adopted such laws have had a greater loss through arson. These laws actually authorize a man to commit a crime. The men who made such laws were misguided."

Mr. Glass said: "If crimes are being committed, we want to know how to prevent them."

Twenty-Seven Points in Bad

E. E. Manheim asked concerning the key rate, to find that it was 42 cents in Fresno, making, with the deficiency rate, a total charge of 65 per cent; that 27 points existed here and for every point knocked off there would be a reduction of 2½ cents.

Mr. Hart asked Mr. Osborn to make a specific statement concerning the moral risk.

Mr. Osborn replied that they would have to know the measure of the moral hazard here. "That is up to you," he said.

Mr. Hart—"If it is up to us to find out, will you assist us?"

Mr. Osborn—"Certainly."

Mr. Hart—"Can you offer any suggestions? If so, we will do our best to carry them out."

"It's Up to Fresno"

Mr. Osborn—"If we knew, we certainly would do so. Fresno is no different from any other cities. They won't go to the expense. They say they have no money for that purpose. Certainly they should not expect the companies to put up the money. It's up to Fresno.

"Whenever we have a man arrested on a charge of arson sympathy goes up against the fire companies. Influence is immediately brought to have the case withdrawn, and if it is put, and the case goes to trial, 'brilliant' lawyers are brought in to plead for the defendant and 'show' what a monster the fire insurance company is to send that 'innocent' man to prison. The verdict is 'not guilty.'"

Visitors Are Thanked

Mr. Glass, at the close of the conference, thanked the insurance officials for enlightening the people of Fresno on insurance matters. A formal vote of thanks was offered by Mr. Manheim, and unanimously carried.

The insurance committee of the Merchants' Association, under whose auspices the insurance men came, will meet in a few days and make a formal report to the association in about two weeks.

What Fresno Needs

The recommendation made by the fire underwriters to the people of Fresno, with a view to lowering the deficiency found here and characterized in the report of Engineer R. L. Howley as "Imperative and Immediate Needs of Fresno," are as follows:

(1) "New fire hydrants and more of them." The new hydrants have been provided, but due to location of mains it is not practicable to install any more.

(2) "New fire alarm system." This has not been installed, but the department of electricity we understand, has a scheme and layout for a very comprehensive installation. What has been done by them in the matter, we do not know.

(3) "Four more pieces of apparatus." Nothing has been done along this line, but we understand that one engine is to be delivered in the near future.

(4) "More water." The water question has been improved and will be in better shape when the remaining auto devices are installed on the pumps not now having them.

(5) "More firemen." Nothing has been done in this regard. The number that should be available covered by report. (The report says 80 men.)

(6) "Fire marshal." This is to receive attention and is covered by report.

Following apparatus should be purchased and put into service, in addition to that already in service:

Three auto pumping engines, one first size with capacity of 900 to 1000 gallons per minute; two second size, with capacity of from 700 to 800 gallons per minute. The present three horse-drawn wagons should be equipped with turret pipes. Two auto drawn trucks, one an 86 degree aerial, the other a city service truck. The present Babcock aerial to be kept in reserve. One auto squad wagon equipped with two 80 gallon chemical tanks for auxiliary squads.

Fire alarm telegraph system should be installed in acordance with the ideas laid down in the National Board report of February 10, 1911.

Medicinal Value of Duffy's Pure Malt

Every family medicine chest should have a bottle of Duffy's Pure Malt Whiskey in it, the finest whiskey for many purposes, and a standard remedy for a variety of ailments.

If you haven't a bottle, let us have your order at once.

Free city deliveries. Mail orders promptly filled.

KAEHLER BROS
Phone 175
LIQUOR STORE
1017 J ST.
FRESNO, CAL.

Try Cuticura For Your Skin

Trial Free

No matter how severe the itching, burning and disfigurement of rashes, eczemas, pimples and dandruff a hot bath with Cuticura Soap followed by Cuticura Ointment lightly rubbed on will bring immediate relief and point to speedy healment when all else has failed.

Cuticura Soap and Ointment sold everywhere. Liberal sample of each mailed free with 32-p. book. Address post-card "Cuticura," Dept. 16, Boston.

—Advertisement.

POMPEIAN OLIVE OIL
ALWAYS FRESH PURE SWEET
Awarded Gold Medal San Francisco Exposition
—the highest honor on Imported Olive Oil.

What Thin Folks Should Do to Gain Weight

Good Advice For Thin, Undeveloped Men and Women.

Thousands of people suffer from excessive thinness, weak nerves and feeble stomachs who, having tried advertised flesh-makers, food-fads, physical culture stunts and rub-on creams, resign themselves to life-long skinniness and think nothing will make them fat. Yet their case is not hopeless. A recently discovered combination of assimilative agents has made fat grow after years of thinness, and it is also unequalled, judging from reports, for repairing the waste of sickness or faulty digestion and for strengthening the nerves. This remarkable preparation is called Sargol. Six strength-giving, fat-producing assimilative elements of acknowledged merit have been combined in this preparation, which is endorsed and used by prominent people everywhere. It is absolutely harmless, inexpensive and efficient.

A few weeks systematic use of Sargol should go far to produce flesh and strength by correcting faults of digestion and by supplying nourishing fats to the blood. If not, every druggist who sells it is authorized to return the purchase price. Increased nourishment is obtained from the food eaten, and the additional fats that thin people need are thus provided. San Joaquin Drug Co., Webster Bros., Patterson Block Pharmacy and other leading druggists supply Sargol and say there is a large demand for it.

While this new preparation has from reports given splendid results as a nerve tonic and vitalizer, its use is not recommended by nervous people unless they wish to gain at least ten pounds of flesh.

—Advertisement.

Fall Fashion Festival

Window Display of Fall Fashions

The 350 feet of show windows devoted to this display have attracted throngs of fashion lovers. The showing will continue all day today.

Gottschalk Leadership Will Be Amply Demonstrated in This Charming Display of

Millinery, Suits, Gowns, Dresses, Coats Trimmings, Laces, Waists, Fabrics---

And Dress Accessories of All Kinds

A display of settled fashions for fall and winter. Fascinating innovations in ready-to-wear garments, originated by the foremost style creators.

Nowhere outside of the largest cities can you see such an assemblage of practical styles that represent the last word of fashion.

Fascinating Paris and New York MILLINERY

The hats, of course, are the center of interest in this or any other fashion display. We were never so proud of millinery.

From the best houses we have secured their most unique and representative styles.

Hats for morning wear, for afternoon and dress wear. Hats for ladies, misses and children, all the very latest designs and styles for the new season.

We call particular attention to the moderate prices for these very beautiful and entirely new hats.

Gottschalk's
KERN AND J STREETS

Notice---
Special Opening Offering on New Fall Merchandise are Offered Today Throughout the Store.

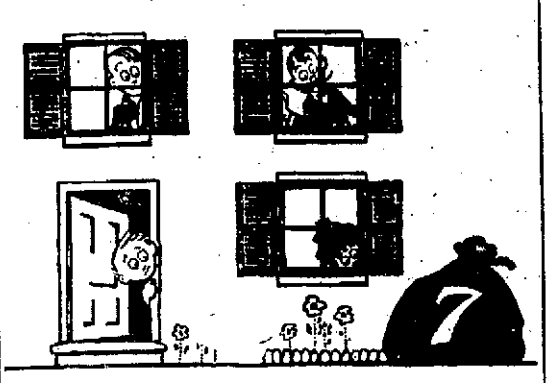

His-s-s-s-s-s-s-s-s-s-s-s-s!!!

But read the six points first—*carefully.*

1—Crowded with flavor
2—Velvety body—NO GRIT
3—Crumble-proof
4—Sterling purity
5—From a daylight factory
6—Untouched by hands
7 What?

Sterling Gum 5¢
The 7-point gum
PEPPERMINT—IN RED WRAPPER
CINNAMON—IN BLUE WRAPPER

Suitable rewards for the discovery of the 7th point will be offered later.

I WANT A Piano.

Doesn't it seem that there are more and more—outside influences to take the interest of your children away from the home — you're home you've made for them.

Give Them a Chance to Enjoy Music by Buying a Player Piano Now

Provide the sort of entertainment that will keep them at home; and add enjoyment and culture to their lives. That's what a player-piano will do. (And you'll enjoy it, too. Not only will you enjoy seeing our boys and girls have their fun, but you will get fun from the player-piano yourself, for any one can play a player-piano).

It Does Not Mean a Big Payment—Let Us Explain

You don't need to let the first cost bother you; for under our plan we can sell you a player-piano with a small payment down and then a little each month. Come in, we'll gladly explain.

Remember—You owe it to the kiddies. Are you going to pay your debt?

Hockett-Bristol Co.
1253 J Street. Phone 1208

CHINN BERETTA
2015 Mariposa St.
Fresno, Cal.
Scientific Eye Glass Fitting

CITY COUNCIL MEETING

UNDERGROUND WIRE ORDINANCE IS LOST

Councilmen Stand Four to Four, With Mayor Opposed

Would Cost Citizens Half Million in Added Charges Says Att'y.

Two attempts to get the proposed ordinance calling for the placing of all electric wires underground were made at the meeting last night, but both were lost, Mayor Snow casting the deciding vote against it when it came to the proposition of passing the ordinance to print. The ordinance as prepared by City Attorney Lewis H. Smith, calls for the placing of wires underground in three different zones in periods of three years. The first zone includes the present fire limits and all electric wires, including the telephone and power wires, would be under ground in one year. The second zone takes in the district just outside the fire limits and the third zone in the rest of the city. Arguments for and opposed to the ordinance were taken up at length at the meeting.

Final vote on the passage of the ordinance resulted as follows:

Yea:	No:
Boles.	Waterman
Irwin	Hart
Cobb	Jones
Ferger	Pickford

Just before the vote was taken on the ordinance, W. A. Sutherland, the attorney, asked to be heard in behalf of the San Joaquin Light & Power company.

Mr. Sutherland declared that the matter when first taken up by the city officials had been referred to the engineers of the power company and that an estimate of the amount of money necessary to make the system underground just in the fire limits would cost $386,328. To place the wires underground in the residence district would cost another $150,000, and that the entire work would require $500,000.

Mr. Sutherland declared it would cost the consumer $52,964 to make the changes to underground connections. He declared that the additional investment required to be made by the power company would be considered when the state railroad commission made their rates and that of course, there would be a large increase in the rates in Fresno in order for the company to make interest on their investment. He declared that the investment now in the fire limits represented an output of $66,754 with the present rates and that the new rates would have to be increased accordingly to meet the earning power on an investment almost six times greater. Mr. Sutherland said that he did not mean that the present rate would be increased six times but that the railroad commission would seriously consider the added investment when establishing the rates.

"In round figures," said Mr. Sutherland, "the people of Fresno will have to bear the expense of the $28,822 necessary on the earning power of the investment. In San Jose an underground ordinance was prepared and passed by the trustees. Max Thelen, president of the railroad commission, held that the placing of the wires underground would be an additional investment for the power company and that the rates should be increased to meet the interest on the investment. The ordinance was rescinded.

Mr. Sutherland closed his argument by declaring that it was the intention of the power company to establish a uniform rate on their entire system, but this would not be possible if the underground ordinance was passed, and the city would have to pay a corresponding higher rate.

It was reported that the telephone company estimated the cost of placing their wires underground at $300,000, and would ask for increase in the telephone rates to meet interest on the investment. The telephone company has the majority of the wires underground in the fire district, but not the wires in Chinatown and some of the sections near the business district.

Trustee Cobb made a plea for the passing of the ordinance and he was backed by Trustee Irwin. Mr. Cobb declared that if the ordinance was passed, it could be submitted to the engineers and an estimate secured of the cost of placing the wires underground. He pointed out that if the cost was considered too high and the rates would be increased, then the ordinance would be repealed.

Trustee Hart suggested that they not go into the thing blindly.

A vote was then taken and the ordinance was lost for the time being.

Later in the evening, after the attorneys appearing for the corporations had left the council chamber, Trustee Irwin made a motion that the underground ordinance be passed to print.

A tie vote resulted, the members of the council voting the same as they did on the passage of the ordinance. Mayor Snow cast the deciding vote against the passage to print.

The matter of the underground ordinance is not "dead," and those in favor of it say they will bring it up again soon. In the meantime figures will be gathered to compare with those presented by the power company.

DON'T NEGLECT THAT COUGH

When a few doses of S. D. Lung Tonic will stop it. Only at Smith Bros.' Drug Store.

—Advertisement

MAYOR SNOW SHOWS NEED OF NEW SIGNS

Mayor Snow last night called to the attention of the trustees the condition of the majority of the street signs throughout Fresno. He declared that many of the signs could not be read because they had weathered. The matter of securing suitable signs to be placed throughout the city was referred to the street committee.

It is also planned to have only iron or steel poles put up by the traction companies when they replace their present wooden poles or put in new ones. The city attorney was instructed to draw up such an ordinance. This will not affect the present poles, but whenever a wooden pole is replaced, an iron pole must be put up. This will be required when the Fresno Traction Company does its work on Fresno avenue.

PHONE FRANCHISE IS PUT OVER FOR TWO WEEKS

Must Be Satisfactory or Company Will Not Bid, Is Threat

Park Music Bill Adds Up Just $100 "Short"

After considerable discussion at the meeting of the city trustees last night, the matter of renewing the 25-year franchise for the Pacific Telegraph and Telephone Company was laid aside and City Attorney Smith was instructed to draw a franchise and present it at the next meeting of the board. He will have the co-operation of the franchise committee. Several objections were found to the franchise as submitted by Maynard Bailey, district commercial superintendent, and the majority of these will be taken out in the franchise to be prepared by the city. Mr. Bailey suggested that if the franchise was not reasonable the telephone company would not bid on it.

The discussion of the franchise for the telephone company was taken up before a decision was reached regarding the underground ordinance. Mr. Bailey said that if the franchise was granted and the clause for the underground wires not included it would not prohibit the city from passing an ordinance. He said that the matter had been before the board since last February and the present franchise expired on November 4 he would like some action as the railroad commission was making a value of the entire telephone sysem with the idea of re-establishing the rates.

One part of the franchise as introduced by Mr. Bailey reads that the placing of wires should be at the "option of the grantee." Mr. Smith insisted that this should be changed to read at the "option of the grantor." The telephone representative was finally willing that this change should be made.

The plan of purchasing a fire chemical to replace the one destroyed in a recent fire was held up until the city attorney can learn the attitude of the two companies which insured the fire engine. It was reported that the companies were standing on a technical clause that only one company should carry insurance. No action was taken on the offer of the American-La France Fire Engine Company to sell one of the auto chemicals at the exposition grounds for $6000. The police and fire commissioners have recommended that the city rent a horse-drawn chemical from San Francisco.

Van Ness Property Sold

The Van Ness avenue property was sold last night. A. Jensen became the owner of the oblong piece on his bid of $2,800 and the triangle property was sold to R. D. Jones on his bid of $1,282.18. Only the two bids were made.

The Italian Celebration Committee was given permission to have a fireworks display at Kern and Trinity avenues on the night of October 5.

The gross assessments of the Fresno Traction Company, amounting to $74.32 was accepted.

The claim of C. H. Leonard for $208.50 for band concerts was allowed. The bill when properly added amounts to $405.50 but as Leonard only put in his claim for $303.50 that amount was allowed.

Upon recommendation of the city attorney the liquor law was amended to read $300 for the maximum fine. The ordinance has been held unconstitutional as it did not provide for a maximum fine.

Complaint about the stench from the California Products Company at O and Butler streets was referred to the city health officer.

To Pave Santa Fe Avenue.

A resolution of intention to pave Santa Fe avenue from Inyo to the Pollasky railroad tracks was passed. The Santa Fe is paving in front of their freight sheds and when the city work is completed it will give an entire paved street to the parking house district.

The city clerk was ordered to advertise for bids for 2000 copies of the new building ordinance.

William Rogers, the janitor at the city hall, was granted a two weeks' vacation.

Hydrants for Arlington Heights.

On recommendation of Fire Chief Whitemute it was ordered that nine additional fire hydrants be purchased. Four of these hydrants will be placed in Arlington Heights. No location was given for the other five hydrants.

The city engineer and the superintendent of streets were ordered to make estimates on the cost of repairing the open ditch on D street.

The street superintendent was instructed to construct a wooden bridge over the canal at California and Merriam avenues, the bridge not to exceed $300.

Appointments Confirmed.

The appointment of W. S. Marshall as park commissioner to succeed Charles Chambers and Harry C. Wilbur as a member of the city board of education to succeed the late H. D. Carver were confirmed by the board.

The petition for the liquor license of the Fresno Sake Company, 1507 Kern street, passed first reading.

The following petitions passed first reading: S. Sirbek for a change of pool hall license from 1128 Kern street to 705 G street; Thomas Cosello to change liquor license to John Menger, Jr.; F. E. Eastman for a pool hall license in connection with his hotel at 2647 Tulare street; J. L. Stoner for a messenger service at 1157 I street.

The following petitions for arc lights were referred to the light committee: Harvey and Thesta streets; G and Calaveras avenues; Mono and C streets; Hamilton and Merriam streets.

A. R. Knap was given permission to place a newsstand in front of the Grand Central hotel, while the petition of Avak Avakian for a newsstand in front of the Bank of Central California was referred to a committee for report.

Auditorium Hearing.

The acoustics of the Fresno Municipal Auditorium will be repaired in the near future. The trustees at their meeting last night allowed the bid of the United States Acoustical Correction Company, Boston, Mass., for $1,478. The H. W. Jones-Manville company bid $2,500 to correct the acoustics.

Street Congestion.

The Merchants Association of Fresno will be asked to draft an ordinance that will relieve the congested condition of the city streets.

This was the action that the city trustees last night took on the resolution presented by that association. It was declared that it was a difficult subject to prepare an ordinance that would remedy the evil and the merchants association will be asked to make some further suggestions.

To Light Dark Block.

In all probabilities the "dark block" on J street will be included in the present electrolier sytem. F. A. Cook, appearing for the property owners, said that one-half of the property owners had consented to put in electroliers like in the business district. He asked that the matter be held in abeyance until the other property owners could be seen. The block was left out of the electrolier system as it was then lighted by gas. The contracts have since expired and have not been renewed so the gas company doesn't turn on the "juice."

NAMES MEN TO TWO CITY BOARDS

Will S. Marshall Park Commissioner and Harry C. Wilber School Director

Harry C. Wilber, as school trustee, and Will S. Marshall, as park commissioner, were named by Mayor Alva E. Snow for city offices yesterday. The city council in a meeting last evening confirmed the appointments.

Wilber takes his position as the nittees of the board of education when to succeed H. D. Carver, who died suddenly from the result of a fall into a gravel pit several weeks ago. He is a business man of this city and for several years has been identified with the business, political and civic interests of Fresno. He is to be given appointments on several of the standing committees of the board of education when he is seated at the meeting next Friday evening.

HARRY C. WILBER,
City School Director.

The other members of the board of education are, A. E. Sunderland, president; Dr. J. R. Walker, D. D. Allison and H. T. Humphreys.

Prominent Nurseryman.

Marshall has been engaged in the nursery business in Fresno for the last twenty years. During the last few years he has been prominently identified with the work of the City Beautiful Committee, of which he was chairman. He succeeds Charles A. Chambers, who resigned the position of commissioner three weeks ago.

WILL S. MARSHALL,
City Park Commissioner.

Despite the appointment of Marshall, one vacancy still exists in the board, caused by the death of J. S. Jones. Mayor Snow announces that he will not fill this office for some time.

The other members of the park commission now are: Mayor A. E. Snow, ex-officio; City Engineer R. E. Cronkite, ex-officio, and Louis Gundelfinger.

Dr. Kleiser and Associates
The Cut Rate Dentists
1031 Jay St., Fresno

PAINLESS DENTISTRY is an accomplished fact, and this we demonstrate daily in our offices. If you have a tooth which is badly decayed and the nerve has to be removed, that nerve is absolutely killed and the tooth made immune from pain before that nerve is removed.

If you have a tooth which must be extracted there are many reasons why you should come to our offices for that operation. Skill and dexterity, proper methods and painless treatment. We do not compete with cheap quacks nor self-styled painless dentists but only with firstclass dentists who charge twice the price that we do.

We charge the same prices that you pay back east and give a written guarantee with all work that we do.

Don't fail to come in and have us give you an estimate on the cost before having any dental work done.

Out of town patients finished in the shortest space of time consistent with good work.

Every dentist who is associated with me is a specialist in his line.
DR. KLEISER.

We save you money and do superior work.

I have two enemies, one is the "trust" dentist, who is in a combination to keep up the price of dentistry as high as the traffic will bear.

BUT—

I have another enemy. This is THE CHEAP QUACK, who does inferior work.

He comes; fills your mouth with inferior materials and snide work, and as surely fades away. He may be here this year, but next year will be gone.

I HAVE BEEN ESTABLISHED IN THE SAN JOAQUIN VALLEY FOR FIVE YEARS, AND MY BUSINESS HAS GROWN TO BE THE LARGEST DENTAL PRACTICE WEST OF CHICAGO. BUILT UP ON THE FOUNDATION OF HIGH GRADE WORKMANSHIP, HIGH GRADE MATERIALS AND A PRICE LIST LOW ENOUGH TO BE WITHIN THE REACH OF ALL, AND YET NOT "CHEAP."

Dr. Kleiser & Associates
CUT RATE DENTISTS
1031 Jay St., Fresno

Bakersfield Office
1421 19th Street

Hours 8 a. m. to 7 p. m. and Sunday mornings
BE SURE YOU ARE IN THE RIGHT PLACE

A Sapphire Ring is the Correct Gift For September

In selecting a ring as a birthday gift during this month, it is good taste to give a sapphire, the September birthstone.

Flawless stones, correctly set in gold rings of first quality—our stock has a good variety of them to choose from.

Springborg
JEWELER OPTICIAN
NEXT TO THE KINEMA

This is the Stove Polish
YOU
Should Use

IT'S different from others because more care is taken in the making and the materials used are of higher grade.

Black Silk Stove Polish

Makes a brilliant, silky polish that does not rub off or dust off, and the shine lasts four times as long as ordinary stove polish. Used on sample stoves and sold by hardware and grocery dealers.

All we ask is a trial. Use it on your cook stove, your parlor stove or your gas range. If you don't find it the best stove polish you ever used, your dealer is authorized to refund your money. Insist on Black Silk Stove Polish. Made in liquid or paste—one quality.

Black Silk Stove Polish Works
Sterling, Illinois

Use Black Silk Air-Drying Iron Enamel on grates, registers, stove-pipes—Prevents rusting. Use Black Silk Metal Polish for silver, nickel or brass. It has no equal for quick results.

"A Shine in Every Drop"

See its Purity!

Pure, transparent vegetable oils make pure transparent

KIRK'S
JAP ROSE
Soap

Soaps made from animal fats are not so good for the skin; their heavy lather does not easily rinse away.

See how quickly Jap Rose lathers and rinses, leaving the skin clean and soft.

Your Dealer Sells It

KIRK

The Wonder
Women's Wearing Apparel Exclusively

The "Fashion Show" Reveals Many Charming Innovations For Fall

The window settings and garment exhibits will be continued today as nearly as possible, whatever may be sold will be replaced by other garments, so that today will afford as complete a review of fashions as yesterday—but without the music or living models...As the window decorations are the most elaborate and beautiful THE WONDER has ever presented, it is hoped that all who can, will come and view them before the Fashion Show arrangement is broken.

Extra Special Today
Fur Trimmed Suits
Regularly Worth Up to 32.50 19.75

A special new lot not shown before, consisting of fine poplins in navy, black and purple, and broadcloths in black only, featuring the new semi-military effects, trimmed with rows of narrow braid or bands of wide braid—narrow fur at throat and cuff add an air of style and smartness.

Dainty Lingerie Waists 1.98

New lots of dainty waists for dress wear in many charming designs—fine lace insertings with contrasting edgings of crochet lace a style feature. Extra special values at $1.98.

New Sweater Coats
Fiber, Silk or Wool 4.95

Really knitted "Sport Coats" would be a better and more appropriate name for these splendid garments—more beautiful in weave, colorings and designs than ever conceived for ordinary sweaters...Both woolen and silk fibre yarns in a wide variety of color combinations.

Silk Petticoats
Elegant Taffetas in Dresden Designs

Of fine chiffon, non-rustling taffeta, in splendid dark colors—blues, purples and black—figured with dresden and Oriental designs. Specially priced at. 4.95

The Underprice Cash Basement
Special Offer of Fall Suits at 14.95

at $14.95 The Underpriced Cash Basement presents a large variety of suits in the new fall styles—gabardines and fine French serges, silk or satin lined and splendidly tailored... Military and semi-novelty as well as plain tailor designs. Extraordinary values.

Fall Silk Dresses 9.95 Pretty crepe de chines in plain colors in a variety of pretty styles for street wear. Value considerably above the price in every instance.

Voile Waists
49c
Very pretty and stylish waists in the new fall styles with long or short sleeves, in a wonderfully large variety. Extra special, at 49c.

Crepe de Chine Silk Waists
1.98
Charming blouses—new fall styles—in fine crepe de chine—special at 1.98.

House-dresses In Fine Ginghams
The finest lot of gingham housedresses the Underprice Cash Basement has ever presented at so low a price—genuine Amoskeag ginghams in a variety of pretty stripes and checks, at 79c

Dandruff Soon Ruins the Hair

Girls—if you want plenty of thick, beautiful, glossy, silky hair, do by all means get rid of dandruff, for it will starve your hair and ruin it if you don't.

It doesn't do much good to try to brush or wash it out. The only sure way to get rid of dandruff is to dissolve it, then you destroy it entirely. To do this, get about four ounces of ordinary liquid arvon; apply it at night when retiring; use enough to moisten the scalp and rub it in gently with the finger tips.

By morning, most if not all, of your dandruff will be gone, and three or four more applications will completely dissolve and entirely destroy every single sign and trace of it.

You will find, too, that all itching and digging of the scalp will stop, and your hair will look and feel a hundred times better. You can get liquid arvon at any drug store. It is inexpensive and four ounces is all you will need, no matter how much dandruff you have. This simple remedy never fails.

—Advertisement

Furniture and Piano Packing, Moving, Shipping Freight and Baggage. Fireproof Warehouse

Fresno Transfer & Storage Co.

Phone 597—Warehouse and Office, Merced and H

Your Laundry Work Always Well Done

Our phenomenal success has been built on one great element — satisfaction. We have given the best work and the best possible satisfaction at all times. Our patrons have always been pleased and have recommended our work. Therefore our business has grown.

Fresno Steam Laundry
1017 J Street—Phone 98
400 O Street—Phone 2748
J. H. EGAN, Manager

"THE HOME OF JET-WHITE LINEN"

Have Your Child's Eyes Examined

Now that school has begun, the child with weak eyes will begin to drop behind in its studies. Let us examine its eyes and fit the glasses that will give it an equal opportunity with its classmates.

Weiser & Jensen Co.
EXCLUSIVE OPTICIANS
"Superior Optical Service for Less"—912 J Street

THE FRESNO MORNING REPUBLICAN

PUBLISHED BY

Fresno Republican Publishing Co.

CHESTER H. ROWELL, Editor and Manager

SUBSCRIPTION RATES OF THE FRESNO REPUBLICAN

Daily, delivered by carrier.....60c month
Daily, by mail ....50c month
Weekly ....$1.50 a year

GAMBLING AT P. P. I. E.

The Sacramento Bee publishes two articles criticizing the Exposition management for not preventing the violation of the race-track gambling law at the recent race meet on the exposition track. The Bee might have added that the same situation as to unobstructed gambling exists in the Forty-Nine Camp concession on the Zone. And, now that the Bee has taken the initiative in making the issue a matter of public agitation, it is proper also to add that both of these violations of state law were made against emphatic protests on the part of the State Exposition commission—which protests, in the case of the only violation of law which still continues, are going to be made effective.

The race meet, it should be understood, was conducted, not directly by the Exposition, but by the "Golden Gate Thoroughbred Breeders' Association," without cost to the Exposition. When this arrangement was made, Commissioner Arthur Arlett, representing the state, said: "Gentlemen, you understand, of course that no bookmaking, betting, or other violations of the state law will be permitted." A representative of the promoters replied: "You may be assured that nothing of the sort will occur" and on this express understanding the permission was granted. The race promoters flagrantly and openly violated this promise, and in a letter of protest to the Exposition directors Commissioner Arlett expressed the conclusion that they had never intended to keep it. He closed with the words: "The situation is rapidly developing into a scandal and the brazen flouting of the law of the commonwealth ought to be immediately suppressed by your board."

It was the vacation season for most of the commissioners, and Commissioner Arlett was left alone in representing the state at the Exposition. Commissioner Sullivan was occupied with the United Railroads injunction contest; Commissioner Stinson was in Los Angeles, and Commissioner Rowell was in the mountains. Thus it happened that the race meet was half over before Mr. Arlett learned of this violation of the state law. He immediately made personal investigation, and then presented a written protest to the executive subcommittee of the board of directors. No action was taken on this protest for the remaining days of the meet.

Inasmuch as the races are now ended, this issue has ceased to be immediately practical, except for the purpose of reiterating and making public this protest on behalf of the state commission. But it will be exceedingly practical when these promoters of racing go before the next legislature to ask a relaxation of the racing laws. If as fine gentlemen as these men personally are would not keep their word to the Exposition, then no assurances they may make to the legislature can be believed. And if such high-grade San Franciscans as the Exposition directors can not be trusted to enforce a law which the state passed against the vote of San Francisco, then nobody representing San Francisco can be trusted to enforce it, and the state itself must look to it.

The gambling in the Forty-Nine camp, which the Bee does not mention, also broke out during this same vacation season of the state commission. This Forty-Nine camp concession has been the plague of the Exposition authorities from the beginning. Its orgies the very first day were such that Concessions Director Burt summarily closed it, and at least twice thereafter, when it had reopened under new managements, on promise of good behavior, the concession had to be closed. Finally application was made on behalf of a notorious San Francisco gambler, with whom it is understood that two others of like quality are associated, for permission to reopen the concession. These promoters promised to put on a really good show, provided they could be permitted to recoup their losses thereon by running a faro and roulette gambling house similar to that which the San Diego authorities had for a time permitted the corresponding concession to conduct at the San Diego exposition. They were notified that no such violation of the state gambling law would be tolerated, and the negotiations hung fire for a long time on this point. At the last meeting of the state commission held before most of its members went on their vacations, all members of the commission being present, a resolution was passed, sustaining Commissioner Arlett in the protests he had already made against this proposal, and authorizing him on behalf of the commission to continue his opposition. The gamblers then sent word to Commissioner Rowell, just as he was starting on his vacation, claiming that they had overcome all other opposition except that of the state commission, and asking what its action would be. The secretary of the commission was instructed to inform them that if they were foolish enough to invest any money in the concession, in the hope of gambling in it, they must count on losing their money.

Some time later the concession did open. No authorization to gamble was given by the exposition directors, but when the gambling began no steps were taken to stop it. Commissioner Arlett, being left alone and overburdened with other duties more immediate than this incidental policing, did not immediately learn of the situation, but as soon as he heard of it he instituted an investigation, in which he was sustained by the other commissioners, and a strong protest against this violation of the state law was made to the Exposition authorities. Presumably this will result in once more closing the Forty-Nine camp by the director of concessions. If not, it will be closed otherwise.

The relations of the San Francisco directors of the Exposition corporation and the California state commission have been and still are exceedingly cordial. There has been complete harmony and cordial co-operation on practically every issue. But upon this issue, the members of the state commission have conceived it to be their responsibility to stand uncompromisingly by the state law. They will continue to do so. They would have preferred to meet the issue without publicity, simply as a matter of internal administration. But since the Bee has made it a subject of public agitation, it seems proper to make this statement, in this way, simply as a matter of information.

AGAINST PRIMARY TOO

Driven by a logic better perhaps than they themselves realize, the opponent of the non-partisan primary law have expanded their campaign into one of opposition to the whole primary system. Finding that most of their arguments against the non-partisan primary were equally valid against the party primary, they more and more openly committed themselves to the policy of giving up the primary entirely and going back to the old convention system.

The clearest presentation of this argument that has yet been made was in a speech by former President Taft in Los Angeles Saturday night. President Taft first opposed the initiative, referendum and recall, on the ground that they undermined the the representative system of government, and then criticised the direct primary law on the ground that it introduced the same evil into party government. The non-partisan primary he then went on to denounce as an even wider extension of the same evils. Judge Walter Bordwell, chairman of the meeting, in introducing Ex-President Taft also began his argument by attacking the primary system itself. Conceding the evils which the old machine domination of party conventions had imposed in California, he added: "The people of California conceived the idea that the abolition of party conventions would measurably relieve them from the ill consequences of such indefensible practices." "The working operation of this plan has not served to increase, but rather to diminish the confidence of the public in it. Many who were enthusiastic for the adoption of a direct primary law are now expressing serious doubts of its advantage."

Similarly, a circular by Chairman Keesling of the Republican State Central Committee against the non-partisan laws says: "Candidates should be selected by parties by some method more reasonable than the present one, but safeguarding the rights of electors."

It is doubtless well that the discussion has begun thus early to bring the issue into clear relief. The campaign against the non-partisan law is not merely an effort to suspend the slight extension now proposed of the non-partisan system, which is already in familiar operation, as to nearly all the offices in California. It is, on the contrary, the beginning of a campaign of reaction against the entire electoral reforms of the past few years. It would first veto the action of the last legislature in extending the general system to the remaining offices of governor and legislator. Its next step would be to restore party nominations for judicial, educational and local offices. The next step would be to abolish direct primaries and restore the old system of making all these nominations by party conventions. And the final step would be the repeal of all laws regulating and safeguarding even these party conventions, upon the ground, openly avowed and ruthlessly enforced in the last Republican national convention, that the rules of a party committee are superior to the laws of the state, in determining the membership of its conventions.

It is a question of moving forward or moving backward. Neither side will be satisfied with leaving the present system as it is. It must either go forward to its logical completion, or else go backward to its logical destruction. Between these alternatives the people are to choose.

FORESTERS TO TALK ABOUT CONSERVATION

Resources of State Will Be Chief Topic at Convention

SAN FRANCISCO, September 20.—The question of what is being done to conserve the forest resources of California and the western states will be answered by experts at the Panama-Pacific International exposition convention of the American Society of Foresters, October 18. H. S. Graves, Chief Forester for the United States government, will be the principal speaker at the three business sessions, over which he will preside.

Hundreds of Uncle Sam's forest rangers have been invited to attend the convention, at which many important questions concerning the great forests and governmental lands will be discussed. Lumbering in its relation to the forests will be one of the chief topics for consideration.

Graves will speak on the Foresters Ideals and Coert DuBois on the foresters opportunities. The "Foresters Duty Toward Lumbering" is the subject of an address to be delivered by G. M. Cromwell. The "Lumberman's Duty Toward Forestry" is the subject assigned to J. F. Clark, consulting forester, Vancouver, B. C. There will be other talks of interest to foresters and lumbermen.

Sketches from Life ∴ ∴ By Temple

Floating a Loan

ROCKEFELLER SEES COLORADO CAMPS

Questions Representatives of Workmen About Mine Conditions

TRINIDAD, Colo., Sept. 20.—John D. Rockefeller, Jr., visited the mining camps of Berwind and Tabasco on his first day inspection tour of the Colorado properties of the Colorado Fuel & Iron Company. He talked freely with the miners, went into their homes, questioning the men and their wives about working and living conditions, and making suggestions to individuals for improvements. Rockefeller apparently was greatly interested in the work being done in the public school at Tabasco.

"They don't sing very well, sir," apologized the pretty school ma'am. "You see, they have just started to school and haven't had time to learn much. And then, they are so little—"

"They're doing fine, fine," replied John D. Rockefeller, Jr., smiling broadly. And sixty sons and daughters of Berwind and Tabasco miners of an average age of 6 years and perhaps a dozen nationalities sang lustily, in good United States, the song in which they had been carefully drilled by Miss Edna Campbell, teacher of the first grade in the Tabasco-Berwind school.

Then Rockefeller made a speech to the children in which he told them to study hard and obey their teacher. "And when next I come to Colorado, perhaps some of you will be teachers yourselves," he added.

"I have six children myself," continued the oil magnate. "Sometimes they are not as mannerly as you seem to be. May be I'll bring a few of them along the next time I come to Colorado."

Confers With Miners.

The day was spent in visiting Berwind canyon, some fifteen miles north of Trinidad, where the company has two big mines and a series of coke ovens. Accompanied by President J. F. Wellborn and other officers of the company, he had a close personal inspection of the camps, going into the homes of the miners and asking them a rapid-fire of questions regarding their working and living conditions. Early in the round of inspection, Rockefeller hunted up Dan Morrelli, a coal digger who had been elected by the men of the Berwind camp to represent them in conferences with the officers of the company.

Dan had just come from the mine and his face was grimed with black dust. The two sat down side by side on the steps of the mine office and talked earnestly for perhaps twenty minutes. Rockefeller questioned the miner closely on the practical working of the scheme recently inaugurated for conferences between officers of the company and representatives of the miners.

The party took luncheon at the miners' boarding house at Berwind. At Rockefeller's right hand sat Tom Davis, superintendent of the mine, clad in blue overalls and black shirt, and with coal dust ground into the wrinkles of his face. Rockefeller engaged in a running conversation with Davis and the other men at the table, meanwhile doing full justice to the beef steak and beans and mashed potatoes.

After luncheon the party went to Tabasco, stopping on the way to visit the school. At the schoolhouse Rockefeller inspected some extensive improvement work done in part by the expenditure of money contributed by the Rockefeller Foundation last winter to furnish work for unemployed miners following the calling off of the strike. A sheer hillside had been graded to make a reasonably level playground, held in place by a high retaining wall surmounted by a wire fence to prevent the children tumbling to the road below.

At Tabasco the party was welcomed by Charles O'Neill, the superintendent.

Questions Workmen.

Rockefeller asked the miners and their wives how they were satisfied with the houses they rented from the company, how much rent they paid and whether they thought the houses were worth the money.

"Why don't you have a garden?" he demanded of one Italian at Berwind. "You could fix this place up so it would look much better."

Leaving the canon late in the afternoon, the party returned to Trinidad where Rockefeller was entertained at a picture show and saw a filmed representation of a parade at the recent field and track meet given by employes of the Colorado Fuel & Iron Company.

Vest Pocket Essays

By GEORGE FITCH

Author of "At Good Old Siwash"

Dictionaries

The dictionary is the official warehouse for words which aren't being used.

The English language contains about 200,000 words, some of which are not used once a year, even by lecturers who are trying to explain sociology to a woman's club. If any one man had to remember all of these words he would become demented under the strain and would be taken tenderly away while trying to buy rutabagas from the vegetable man in words of seven syllables. For this reason the dictionary was invented by Samuel Johnson and several annexes were added by Noah Webster. It is a neat, strong volume weighing about ten pounds and non-explosive.

The dictionary contains all the words which have gotten into respectable company in the English language. These same words when recklessly arranged have caused wars, murders and lectures on free love. But the dictionary is strictly neutral. It arranges its words alphabetically so that the entire collection can be read, even by a hot-tempered man, without causing the slightest ill-feeling.

The dictionary has about 2,000 pages and on each page there are many words which would cause a successful business man to blink violently and change the subject. If a common citizen were to learn any one page of the dictionary thoroughly he could introduce words into his conversation which would cause college professors to view him with sudden respect and invite him to tea. But no one does this. We prowl the fields hunting for four-leafed clovers and are joyful and gay when we find an edible toadstool after half a day's search; but no one thinks of breaking into the dictionary and hunting out of a dozen swivel-jointed, double-action submersible words with which to soak a proud stranger in a moment of need.

Trying to buy rutabagas from the vegetable man in words of seven syllables

With the aid of a dictionary, a man might compose an eloquent letter, not a word of which could be read by a college graduate. On the other hand, a baseball reporter can compose a thrilling story, scarcely any word of which can be found in the dictionary. In spite of its capacity, the man who puts all his faith in this fat and dignified volume finds himself full of wonderment and ignorance whenever he attempts to fathom a few swift remarks between boarding school girls or college gentlemen pursuing knowledge with megaphones and football pennants.

RAILROAD PERMIT TO SELL STOCK REVOKED

Stockton Company Fails to Comply With State Law

SACRAMENTO, California, Sept. 20.—The Terminal Development company formed by controlling directors of the Stockton, Eastern and Terminal Railroad company, with the purpose of financing the further construction of the railroad out from Stockton toward Jenny Lind, has failed to comply with the requirements of the permit issued it for sale of its shares and Commissioner of Corporations H. L. Carnahan has formally revoked it.

Some 18 miles of main line was constructed through the United Investment company which was unable to sell further shares principally for the reason that the holders were trying to unload at around 20 cents a share while the company was endeavoring to get a dollar for its shares.

Then the new financing company was formed early this year and after a number of hearings, Commissioner Carnahan permitted it to proceed under restrictions. On April 17 the company was given until August 10 to raise $2,500 with which to meet an option payment on certain gravel beds to which it proposed to extend the railroad. Thereafter it was to be permitted to sell further shares to an amount necessary to complete the extension and engage in gravel hauling.

Up to August 10, however, the company was able to raise but $1,603. Subscribers have until October 1 to write to the Union Safe Deposit bank of Stockton to get their money back.

The company has indicated that it would apply for a modification of the permit but has not yet done so.

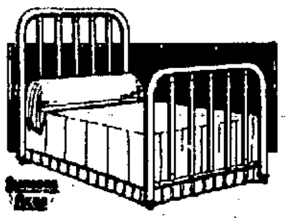

Here Is Simmons New Light-Weight Steel Bed

The lightest and best finished steel bed made. Is constructed of the new Simmons cold rolled burnished steel tubing. A woman or child can lift it with ease. Made with 2-inch continuous posts and 1 1-16-inch fillers. Remarkably massive in appearance. Head and foot fillers cold-fitted into electrically welded sockets. The new steel tubing from which this bed is made, takes a finer finish than the highest price old style iron bed.

W. Parker Lyon Furniture Co.

1134-1140 I St.

THE HOUSE OF A THOUSAND RUGS

Tuesday's Specials

Fancy Pot Roast, lb.	15¢	Lean Beef Stew, lb.	12 1-2¢
Choice Legs Lamb, lb.	20¢	Lamb Stew, lb.	10¢
Hamburg Steak, lb.	15¢	Shoulder Milk Fed Lamb, lb	18¢

Try our Rex Sugar Cured Picnic Hams, lb. ..... 13¢

We have the best Breakfast Bacon for the lowest prices in Fresno lb. 18¢—20¢—22¢

Fresh Fruit and Vegetables

Fancy Ripe Bananas, Peaches Apples and Grapes

Large Cantaloupes, each	5¢	Cream Squash, lb.	3¢
Green Onions, 3 bunches	10¢	Coast Beets, bunch	5¢
Green Peas, 2 lbs.	15¢	Fancy Dry Onions, lb.	15¢
Best Burbank Spuds, 15 lbs.	25¢	Sweet Spuds, 10 lbs.	25¢

We pay the highest market price for fresh ranch eggs, hens, fryers, etc.

New England Market

1027 EYE STREET. PHONE 3333

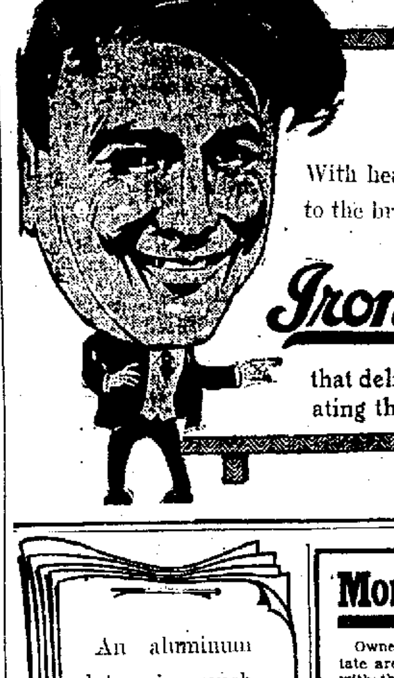

With health it bubbles to the brim.

Ironport

that delicious, invigorating thirst quencher.

An aluminum plate is much thinner and stronger than a rubber plate. This makes it much more comfortable. My special price $10. Dentists usually charge $20 to $25. It's fully guaranteed.

Dr. A. T. Lockwood

Dentist

2044 Mariposa St

Money to Loan

Owners of Country real estate are invited to communicate with this office regarding loans. Money is plentiful for good loans, low interest.

J. Burris Mitchel

201 Union Oil Bldg., Los Angeles, Cal.

FRESNO VETERINARY HOSPITAL

Dr. Longley

Dr. McKenna

Dr. Gilker

616 EYE ST.

PHONE 224

3 VETERINARIANS

YOU CAN ALWAYS GET ONE

Fine Watches and Jewelry

Wedding Rings

Sterling Silver

STRANGERS MOST WELCOME

THE WARNER Co.

THE OLDEST JEWELRY HOUSE IN THE VALLEY

1929-31 MARIPOSA ST.

The Fresno National Bank

Corner J and Tulare Streets

Capital and Surplus $390,000

We pay 4 per cent interest, compounded semi-annually, on all time deposits.

COAL

Blocks-Wood

COAL

ROCK—SAND—GRAVEL

FRESNO FUEL CO.

102 J Street Telephone 390

Wholesale and Retail

Telephone 32

STEPHENS & BEAN

Cor. I & Tuolumne Sts., Fresno, Cal.

Coroner's Office

ALWAYS OPEN

ROURKE THE HATTER.

All kinds of Hat Work done. Postage paid both ways on all work sent by Parcel Post. Established in Fresno 1885.

Phone 2000. Moved to 2310 Tulare St.

PRINTERS' INK PAYS

THE FRESNO MORNING REPUBLICAN

Entered as second-class matter, January 5th, 1906, at the postoffice at Fresno, California, under the Act of Congress of March 3, 1879.

Published by the Fresno Republican Publishing Co.

Chester H. Rowell ..... President
John W. Short ..... Vice-President
F. K. Prescott ..... Treasurer
Wm. Glass, Secretary, Business Manager

Publication Office, Republican Building, Corner Tulare Street and Van Ness Boulevard, Fresno, Cal.

Telephone 4023—Connecting all departments. Call night numbers from 1 to 8 a. m. and until noon on Sundays and holidays.
4023 K—Editorial Department.
4024 K—Business Office.
4026 K—Press Room.
4027 K—Composing Room.

LOCAL BREVITIES

News and Advertisements

Onion sets and seeds for fall planting at Hollands'.

Use Danish Creamery butter.

Dr. Cockrill, dentist, has returned.

Pasteurized milk. Jersey Farm Dairy.

Dr. C. L. Hammar, dentist, Griffith-McKenzie.

For your glasses see Dr. Laisne, Republican Bldg.

Hot French bread twice daily. The Athens Bakery.

Apprentice wanted at the Fresno Millinery Co., 1916 Fresno St.

Dr. Martin has returned. Office, corner of J and Fresno streets.

Dr. Herman Silverman, skin diseases a specialty. 633-634 Rowell Bldg.

Dr. Besser, specializing on regulation of teeth. 311 Griffith-McKenzie Bldg.

Miss Kate Parsons, Fresno. Flowers and decorating of all kinds. Phone 465-J.

Trunks, pianos, furniture packed and stored or transferred. Quality workmanship. Call 597. Price and service guaranteed.

The Woman's Missionary Society of St. Paul's M. E. church, South, will meet this (Tuesday) afternoon at 3 o'clock in the church parlors.

J. Melvin Swift was yesterday named administrator of the estate of the late Della Blanchard. Bonds were fixed at $400.

Upon a charge of desertion, Charles W. Lamborn was yesterday granted an interlocutory decree of divorce from Helen V. Lamborn. He was represented by Arthur Drew.

DEATHS

BRIX—In Fresno, Sept. 20, 1915, Herman Hugo Brix, a native of Breslau, Germany, aged 53 years, 7 months, 4 days.

The funeral will be held at Masonic hall, Wednesday, September 22, at 3 o'clock p. m., under the auspices of the Masonic lodge and escorted by the Knights Templar. Friends are invited to be present.

At the Matinee

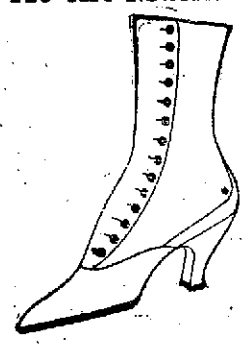

Model 856—$5

Trim straight lines and absolute simplicity express the prevailing style in the new fall models.

No fitter finish to that new costume could be imagined than this plain model—medium kid—calf and patent with cloth top—

Mail orders given prompt attention.

Neil-White & Co.
1937 MARIPOSA STREET
—STYLE-LEADERS—

Cut Your Cigar Bill in Half—SMOKE

R·B

CIGAR
5¢
S. BACHMAN & CO., Inc.
Distributers
San Francisco

QUARTER MILLION FISH PLANTED IN COUNTY

Huntington Lake Region Is Home for Trout From Sisson Hatchery

State Fish Officers Return From Interesting Planting Trip

Andy Ferguson, chief warden for the fish and game commission in the San Joaquin district, returned with four deputy wardens last night from a fish-planting trip of two days in the Huntington Lake region.

Close to 300,000 Loch Leven and Rainbow trout from the Sisson hatchery were transferred to a new home in eastern Fresno county lakes and streams as a result of the expedition. This is the third annual planting in Huntington Lake and its feeding streams. Next year the fish planted on this trip will be sufficiently large to delight the anglers.

The fish were taken to El Prado in a specially equipped fish and game commission car. There they were transferred to a box car on the San Joaquin and Eastern Railway and carried to Cascada and up over the 2,000-foot hoist railway to an altitude of 7,000 feet near Huntington Lake.

At several places along the San Joaquin and Eastern road, from one to ten cans from the total consignment of 190 cans were taken off for the streams in the region. At Stevenson Creek ten cans were placed on pack mules and distributed by Sam Ellis, a deputy warden, in the interior mountain streams as far as ten miles from the railway. He also distributed fish by pack train from Huntington Lake. Most of the fish were planted directly in Huntington Lake.

In carrying the fish on the state car, a special apparatus provided air and maintained the water at the proper temperature. As soon as the fish left the car, the great difficulty consisted in aerating the water and reducing its temperature. This was accomplished by dipping the water and placing ice in the cans. Over a ton of ice was required for the operation, and a large group of men were almost constantly employed in the dipping process.

At Huntington Lake the fish were distributed from a gasoline launch which hugged the shores while the fish were placed in the water.

EIGHT F-4 DEAD TO LIE AT ARLINGTON

Services for Two Will Be Held Today at Mare Island

SAN FRANCISCO, Sept. 20.—The eight flag-draped caskets containing the dead of the F-4, which arrived here today aboard the United States steamer Supply, will be shipped away tomorrow, the four identified bodies to their homes, the seventeen fragmentary bodies, heaps of bones, in four caskets, to the Arlington national cemetery, at Arlington, Va. There was no ceremony, only the baring of the heads of the few scattered about the United States transport docks.

Funerals Today.

VALLEJO, Sept. 20.—The funerals of George T. Ashcroft, of Los Angeles, gunner's mate, and Ivan L. Mahan, of Lima, Ohio, machinist's mate, two of the dead of the F-4, will be held with full military honors from the Mare Island naval chapel tomorrow afternoon. Announcement to this effect was made today by Captain F. M. Bennett.

Mrs. Ashcroft of Los Angeles, mother of the dead sailor, is here to attend the services. Mrs. I. L. Mahan, the widow of the machinist's mate, resides in Vallejo, and will be present.

Members of the Grand Army of the Republic and the Spanish War Veterans have been invited to attend the funeral. Chaplain J. D. Macnair of the U. S. S. Maryland will officiate.

IN THE LODGE ROOM

Pythian Sisters.

Members of Prosperity Temple No. 67, Pythian Sisters, decided to hold their third annual ball on October 25, in a meeting yesterday afternoon in the A. O. U. W. hall.

The Temple Sewing Club will entertain this afternoon at the home of Mrs. E. C. Savage, 90 Effie street.

Fraternal Eagles.

Fresno Aerie No. 39 held the big opening meeting for the winter season last night with an attendance of 200 birds. After the business session an elaborate banquet was served and a number of musical numbers were given. Fresno's military band, under the leadership of Antonio Bonzano, opened the program, followed by a vocal selection by Lionel Malby. Then came Louis Demanty's string orchestra. Brother George Beall followed with one of his old favorite songs, "Silver Threads Among the Gold." Brother Beall led the military band in another selection, which was greeted with applause. The selection by Scholdt's trio met with a strong approval. While the band had played the "Star Spangled Banner" all the members stood in attention and with this selection the program closed.

Woodmen of the World.

Several candidates will be initiated at the meeting of Manzanita Camp No. 150, Woodmen of the World, tonight. The ceremonies will be carried out in full regalia, according to the ritual of the order. Judge H. F. Briggs, head of the lodge, is ill, and will be unable to be present, but some other member of the lodge will officiate.

PERSONAL MENTION

W. F. Axtman, political editor of the Los Angeles Tribune and Express, accompanied by his son Leon, were in Fresno a few hours yesterday afternoon enroute to the San Francisco exposition. They are making the trip by auto and left Los Angeles Sunday morning.

Mr. and Mrs. H. W. Calkins, Miss Langcroft and Dean F. Wright, all of Los Angeles, were members of an auto party which stopped in Fresno yesterday on the way to Lake Tahoe.

Mr. and Mrs. C. H. Leas of Decatur, Ill., are visiting their son, Speed H. Leas of 1452 Lucerne Lane.

SEWARD, Alaska, Sept. 20.—The steamer Corwin, which arrived today from Nome, enroute to Seattle, reports that the ice pack from the Arctic is setting south into Bering Sea, earlier this year than ever before. Captain Healy, one of the most experienced navigators of the Arctic, predicts that navigation in Bering Sea will close unusually early.

PARTISAN CAMPAIGN IS OPENED BY FRESNO LEAGUE

Assemblyman Cary Is Named Head of Committee

Headquarters Will Be Established in Forsyth Building Today

Plans for an active campaign to defeat the non-partisan ball at the state election next month were made yesterday afternoon at a meeting of officers and leaders of the Partisan League of Fresno.

Assemblyman L. B. Cary was named permanent chairman of the campaign committee, which will actively push the opposition aimed at the non-partisan measure. Assemblyman Henry Hawson, H. W. Muller and Russel Uhler compose the executive committee, which will co-operate with Cary in the exposition of partisan principles.

Headquarters for the Partisan League will be opened today in the Forsyth building, with L. B. Cary in charge. The leaders plan to carry on their work with the aid of a number of speakers and with newspaper publicity. A schedule of speaking dates will be arranged. The committe plans also to send press material to leaders in the partisan campaign in Fresno county and to all points between Modesto and Bakersfield.

The Fresno Partisan League is independent of any similar organization in the state, but will co-operate and work with all such leagues that are aimed to accomplish the same purpose.

LOCAL BREVITIES

Robert McGuggin, a youth accused of stealing milk bottles, was yesterday adjudged a ward of the juvenile court, following a hearing before Judge Austin, the juvenile magistrate.

Otto Miller and Adelaine Miller, accused of burglary, were arraigned yesterday in the superior court and pleaded not guilty. They will be given a trial on October 15. Miller and his wife are accused of stealing grain.

NOTICE.

$100.00 reward for the arrest and conviction of person or persons for stealing milk or cream belonging to the patrons of the Danish Creamery association.

—Advertisement

CATARRH GERMS EASILY KILLED

Only Way To Stop This Disease Forever Is to Destroy the Germs That Cause It

If you have catarrh and want to get rid of it you must kill the germs which cause catarrh. Stomach dosing, ointments, sprays, creams, douches, etc., fail because they overlook this fact. They all help by giving temporary relief but they do not reach the germ life that has found lodgement for your head, nose, throat, and could not destroy it if they did.

The best known way of destroying the dangerous germs of catarrh and consequently ending the disease itself is to breathe into the air passages of your nose and throat the pleasant, penetrating air of Hyomei (pronounced High-o-me). Hyomei is made from purest oil of Eucalyptus combined with other powerful healing, antiseptic and germicidal ingredients. You breathe it through a little hard rubber pocket inhaler which comes with every complete treatment. Every time you inhale the sweet fragrant air of Hyomei through this little device you are drawing into your swollen, inflamed, germ-laden membranes a vapor which will not only reduce the swelling and inflammation and clear your clogged nose and stopped up air passages but will absolutely and positively destroy every trace of Catarrh germ life it reaches. San Joaquin Drug Co. and many other leading druggists in this vicinity are so sure of the blessed lasting relief that Hyomei brings to catarrh sufferers that they sell it invariably on a positive guarantee that money paid will be refunded if successful results are not secured from its use. Right now, while you have the matter in mind, tear out this notice and take it in to your druggist the next time you pass the store. Be sure to get the complete Hyomei outfit which includes the "inhaler." This makes it easy to breathe the Hyomei way up into the air passages and you can begin at once to drive this dangerous disgusting disease from your system forever.

—Advertisement.

Maxwell & Mudge

Photographers

Invite you to visit their studio, 1228 J street, and inspect their work, whether you are intending to place an order for photos or not. Visitors always welcome.

Rheumatism

A Home Cure Given by One Who Had It

In the spring of 1892 I was attacked by Muscular and Inflammatory Rheumatism. I suffered as only those who have it know, for over three years. I tried remedy after remedy, and doctor after doctor, but such relief as I received was only temporary. Finally, I found a remedy that cured me completely, and it has never returned. I have given it to a number who were terribly afflicted and even bedridden with Rheumatism, and it effected a cure in every case.

I want every sufferer from any form of rheumatic trouble to try this marvelous healing power. Don't send a cent; simply mail your name and address and I will send it free to try. After you have used it and it has proven itself to be that long-looked-for means of curing your Rheumatism, you may send the price of it, one dollar, but, understand, I do not want your money unless you are perfectly satisfied to send it. Isn't that fair? Why suffer any longer when positive relief is thus offered you free? Don't delay. Write today.

Mark H. Jackson, No 7-B Gurney Bldg., Syracuse, N. Y.

DR. W. W. CRAYCROFT
Specializing in Pyorrhea and Oral Prophylaxis
DR. R. E. BROWNELL
Oral Surgery and General Practice

DENTISTS

505-9-10 Griffith-McKenzie Building

Telephone 1445 Fresno, Cal.

Your Stamps

—Your R. & K. Profit Sharing Stamps represent your dividend of profits. They are redeemable for useful household articles, or if you live out of town you can get 2 miles of railroad travel for 50 stamps, or a gallon of gasoline for 100 stamps.

THE ALWAYS BUSY STORE
Radin & Kamp
TULARE ST. BETWEEN I. AND J.
We Sell for Less Because We Sell for Cash

Free Today!

—Every customer making a purchase to the amount of 20c or more in our Notion Department today, we will give free 1 dozen plain headed hat pins in black or white, the kind you always pay 10c a dozen for.

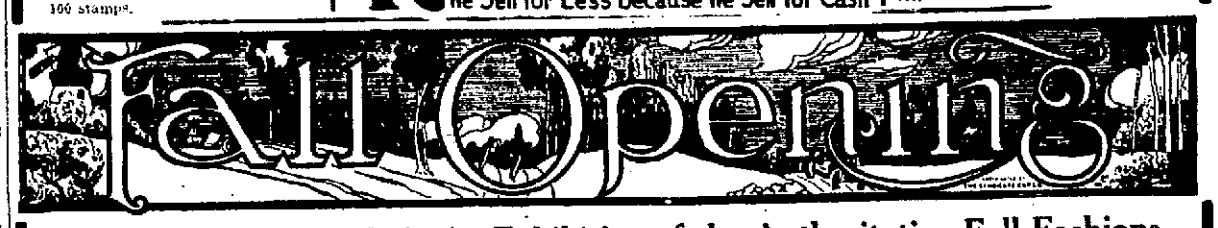

Our Opening is Not Only An Exhibition of the Authoritative Fall Fashions, But a Remarkable Value-Giving Event As Well

THIS is a "Style and Value Store." Our matchless buying facilities enable us to secure the finest, the most beautiful, the absolutely authoritative fashions, and to offer them at remarkably low prices—prices a comparison will show to be a third or more below those of exclusive fashion stores. Our Fall Opening is a Fashion and Value Event Combined. Hundreds of women visited our store yesterday and were delighted with our comprehensive displays of Autumn styles, and our unequaled values. If you were unable to attend yesterday, come today. Many special features make it well worth your while.

—SECOND FLOOR

Fall Opening Feature Today

Fur Trimmed Broadcloth Suits at $24.75

Highest Class $30 and $35 Models

Beautiful and fashionable fall suits made of very fine quality Forstman & Huffman broadcloth in shades of African brown, field mouse, midnight blue and black. Trimmed with opossum fur and lined with silk port de chine in plain or fancy colors. Wide flaring skirts. Suits that equal the $30 and $35 values of any other store, here at $24.75.

MANY OTHER MODELS AT $24.75—Suits of finest American woolen poplins, with chin chin convertable collars, braid trimmed and with wide box pleats in back and front of coat. Some of these are also trimmed with fur collars. Pleated and plain tailored skirts. All popular fall shades, $30 and $35 values,.....$24.75

$20 and $25 Fall Suits $14.75

—The new fall styles showing the military influence, also Norfolk, half belted and plain tailored styles, velvet and braid trimmed. Fashioned from broadcloths, poplins, serges, whipcords and gabardine cloths, in all fall shades. Plain or pleated skirts. Sizes for misses, to extra size for large women. Suits that should sell at $20 and $25, here at $14.75

Coats $14.75

—Swagger styles in mixture cloths, military effects with large pockets and wide Norfolk belts. Sizes to fit the young miss, to those for large women. Coats that would sell elsewhere at $20 and $25, at. $14.75

Coats $29.75

—Velvet Corduroy Coats, 48 inches long; in colors of green, brown, navy and black; lined with brocaded satin; large pockets, military collars, fancy loop buttons; stunning models unequaled anywhere under $35; our price $29.75

Skirts $4.98

—New fall skirts for misses and women; extra sizes included; smartest models in serges, poplins and fancy mixtures; full flare or pleated styles; some plain, others button trimmed and finished with wide belts; $7.98 values ...$4.98

Waists $2.98

—Beautiful autumn Waists, made of silk crepe de chine in pink, white or flesh color; exquisitely trimmed with lace or embroidery; the season's newest creations intended to be sold at $3.75. Special at $2.98

Our Fall Rug Sale

—High-grade Rugs of all kinds are on sale this week at great underpricings. A wonderful opportunity for rug buyers.

$25 Rugs $19.85

—Axminster Rugs, size 9x12 feet, in 15 new floral and Oriental patterns; regular $25 grade $19.85

$30 Rugs $24

—High grade Axminster Rugs in 18 new full patterns; some are seamless; size 9x12 feet; regular $27.50 and $30 grades.... $24.00

$14 Rugs $11.50

—Tapestry Brussels Rugs; size 9x12 feet; choice of 7 Oriental patterns; close, hard weave for service. These are $14 rugs at $11.50

$17.50 Rugs $14.85

—Heavy Seamless Brussels Rugs, in beautiful floral and Oriental patterns; size 9x12 feet; a wonderful value; $17.50 rugs at $14.85

$9.50 Rugs $6.95

—Half wool, strongly woven cotton chain Ingrain Rugs; size 9x12 feet; 22 patterns in medallion, floral and small allover designs; finished with fringe; $9.50 grade $6.95

—Third Floor

Hats Trimmed Free

—By our expert milliners, if materials are purchased here.

Fall Opening Feature Today

$12 & $15 Hats--$10

A Score of Exclusive Pattern Hats

—Smart dressers who want beautiful and exclusive millinery, should see these Pattern Hats which we offer at an underpricing today as a special feature of our fall opening. Included are large picture hats of the highest grade black velvet, trimmed with plumes, ostrich fancies. French flowers and the new novelty trimmings. All these fine hats today at $10.00

$5 and $6 Hats $3.98

—A large lot of stunning fall hats just arrived from New York in time to be an opening feature today. These hats are the very latest styles in large and turban shapes trimmed with ostrich, fancy ribbons, wings or fancies. Made of velvet, in the fall colors. At $5 and $6 they'd be excellent values. Special at.....$3.98

$2.98 Velvet Shapes $1.98

—Ten styles in sailors, shepherdess styles, rolled or flared brim hats, close fitting turbans and tricornes, in black and the newest shades—$2.98 values $1.98

New Boots at $5

—Here are two of the newest and classiest boots for fall. The one on the left is a nifty button shoe of glove kid, in midnight blue. It has a short vamp, light sole and spike heel.

—The boot on the right is a lace model with patent kid vamp and kid top, in battleship gray. Short vamp, Goodyear welted sole, French heel.

—We have both of these boots in all sizes and widths, at $5.00

Wash Goods, Flannels, Bedding, Towels and Toweling

—12 1-2c DRESS GINGHAM; stripes and checks in fast colors; 27 inches wide; yard ..... 10¢

—APRON GINGHAM; fast colored Indigo blue; all size checks; 27 inches wide; yard ..... 7 1-2¢

—CALICO; best quality, in stripes, checks and figures. On sale at, a yard ..... 6 1-4¢

—12 1-2c CANTON FLANNEL; bleached; soft and fleecy. On sale at, a yard ..... 10¢

—12 1-2c OUTING FLANNEL, in colored stripes and checks for gowns or pajamas; 27 inches wide. On sale at, a yard ..... 10¢

—75c TABLE LINEN; yarn mercerized; 70 inches wide; five new patterns; yard ..... 63¢

—98c SHEETS, made from Fruit of the Loom sheeting; size 81x90. On sale today at 80c

—20c PILLOWCASES; heavy quality; you'll want a dozen when you see them. Today, each.. 15¢

—$1.98 BEDSPREADS; double bed size; hemmed; heavy quality. On sale at $1.59

—15c TOWELING; bleached union linen with red border; 17 inches wide; yard ..... 12 1-2¢

—12 1-2c TOWELS; heavy hotel towels with red border; size 18x36. Special at ..... 8 1-3¢

—10c MUSLIN; bleached; soft finished; free from dressing .... 6¢

—Main Floor

$6 and $7.50 Dinner Sets at $3.98

Choice of Five Pretty Patterns

—This is a great special sale of light grade semi-porcelain dinner sets. There's not a set in the lot worth less than $6, many are $7.50 values; 46 pieces in each set—a service for six persons.

—Choice of five decorations: A gold lace edge pattern, a Nile green chain border design, a pink spray of rosebuds, a royal blue border pattern, and a Canton blue border design. These sets on sale today at $3.98

$3.10 Dinner Set Today $1.98

—44-Piece set of high grade white porcelain. Enough pieces to serve 6 persons—worth $3.10, special $1.98

A $5 Kabo Corset for $3.50

—The model illustrated, described and priced by the makers as follows:

—Style 9012—"Kabo Line Model" Corset for the average figure. It has low bust and long skirt. It is made of silk brocade and finished at top with ribbon and cluny lace; 10 1-2-inch front clasp with eyelets and elastic lacing below. Back wires with featherbone below. Three pairs of supporters. Sizes 19 to 30. Price $5

—This week we are selling this corset at $3.50

$5 Lace Front Corset $3.50

—Kabo Lace Front Corset made of extra heavy linen tricot. Medium low bust, long hips. Three pairs of supporters. Sizes 19 to 30. A $5 model $3.50

—Kabo Form Reducing Corset for medium or stout figures. Sizes 19 to 36. Price $3.50

—Brassieres—open front and back styles; embroidery trimmed. Sizes 34 to 44 ..... 25¢

—SECOND FLOOR

-SOCIETY-

Miss Gertrude Swift has returned after a several months' sojourn in the Bay cities.

* * * *

Miss Isabel Hoover leaves on Saturday for San Francisco, where she will spend a few days before sailing on the steamship Sonoma for Honolulu. There she will be joined by friends, and the remainder of the voyage to Africa made, where her marriage takes place. Her family and a few intimate friends will wave her bon voyage at the pier in San Francisco.

* * * *

Mr. and Mrs. W. F. Forsey and daughters Misses Mabel and Dorothy Forsey motored home on Sunday from Berkeley, where they had established summer headquarters. Mrs. Forsey's sister, Mrs. Malcolm Ely, and children, Amy and Royce Powell, who were guests in the Forsey household here, before the summer exodus, returned to their home in Cleveland, after a visit to the Panama Pacific Exposition.

* * * *

Mrs. Edna Orr James, and her mother, Mrs. Ada Orr, have returned to Fresno, after a summer's outing at coast points.

* * * *

Mr. and Mrs. Mount K. Wild have returned from a week's outing at Shaver.

* * * *

Mrs. E. C. Phelps has returned from a very enjoyable visit in San Francisco.

* * * *

Mrs. C. B. Shaver and Miss Doris Shaver motored home yesterday from their summer cottage at Shaver, accompanied by a congenial group of the younger set, who had been their guests over the week end. In the party were Misses Dorothy Patterson, Dorothy Forsyth, Sue Cooper, Messrs. Roy McGiffen, Joe Collins, John Phillips, Donald Forsyth.

* * * *

Mr. and Mrs. Calvin Hill have returned from an outing in San Francisco.

* * * *

Mrs. Gus Hoover returned at the week-end from San Francisco, where she has been enjoying a sojourn as the guest of Miss Florence Wendelling.

* * * *

Mrs. Ira Bennett and Miss Harriett Bennett returned yesterday from Shaver, where they have been spending the summer at their cottage there. They were accompanied by Miss Amy Way, who has been a guest in their household for a few weeks.

* * * *

Mr. and Mrs. R. P. Byrn and two children of San Antonio, Texas, are guests of his mother, Mrs. M. A. Byrn, 3534 Inyo avenue. They will go from here to San Francisco and visit the exposition before returning home.

* * * *

An important business meeting of the Men's Brotherhood of the Calvary Presbyterian church will be held this evening at the church at half past seven.

* * * *

Division No. 7 of the First Baptist church will meet this afternoon at half past two at the home of Mrs. T. E. McFayden, 819 N street.

* * * *

The Acacia Thimble Club will meet on Wednesday afternoon at the home of Mrs. Hollenbeck, 403 J street. All members are requested to be present.

* * * *

Friendship Circle of the North Side Christian church will hold the first of the season's meetings this afternoon at the home of Mrs. L. V. Hatch, 825 Jensen avenue.

* * * *

Miss Breeze Huffman and Miss Kate Huffman have returned from a visit at the Panama Exposition.

* * * *

Mrs. G. P. Cummings and daughters, Miss Bonnie Cummings and Mrs. Creighton Hamilton, are at home again after a summer outing at San Francisco and other coast points.

* * * *

The Ladies of the Calvary Presbyterian church will meet this afternoon at half past two at the church to make final plans for serving luncheon and dinner at the Fair Grounds during the District Fair week.

* * * *

Mr. and Mrs. Charles Teague and Mr. and Mrs. Augustus Bray of Piedmont and a party of friends from the north are to spend the week at Huntington Lodge.

* * * *

Mr. and Mrs. Jay Allen Fiske of San Francisco are in Fresno for a short sojourn and are stopping at the Hotel Fresno.

* * * *

Mr. and Mrs. Woods of Hanford, accompanied by Mrs. R. W. Morgan of Malaga and Mrs. Edward D. Daniels of Fresno, will leave today for a motor trip to Los Angeles and the southern beaches. They expect to be gone two or three weeks.

* * * *

Mrs. S. L. Platt has as her house guest Miss Vesta Garrett of Tranquillity.

* * * *

The Ladies' Home and Foreign Missionary Society of the First Presbyterian church will hold their regular monthly meeting this afternoon at 2:30 o'clock in the church parlors.

* * * *

A novel Triangle entertainment will be given Tuesday evening by the young people of the First Christian church, N and Tuolumne streets. A literary and musical program will be given. The young people of the church and their friends are cordially invited to attend.

* * * *

The Woman's League of the First Christian church will hold its quarterly meeting this afternoon at 2:30 o'clock in the church parlors. A large attendance is requested.

The Place to Buy
RECORDS
for your
VICTROLA

With a thoroughly up-to-date stock of Victor Records and with a service second to none on the Pacific Coast, we can take care of your VICTOR requirements.

In the Victor Department of our new store we have devoted considerable space to individual glass partitioned, sound-proof record demonstration room, all perfectly ventilated and lighted.

Every convenience has been installed for proper demonstration, quick service, and for the comfort of our patrons.

Remember that all the Real Great Artists Sing or Play ONLY for the Victor.

Sherman Clay & Co.
VICTROLAS PIANOLAS
STEINWAY, WEBER AND OTHER PIANOS
CORNER J AND MERCED STREETS

Powdered Olive Oil Works Wonders

EVERY single blackhead comes out as if by magic. Every speck of dirt and grease is removed, leaving your skin soft and smooth and refreshed instead of feeling feverish and drawn.

None of the poisons and oils that are constantly coming out through the pores and hardening on the skin are left. Every pore is free and open and does the work it should.

Your skin has a comfortable feeling that only absolute cleanliness can give. Pimples, oily skin, rash and all the other products of an unhealthy skin quickly disappear.

It gives these wonderful results by cleansing and nourishing and healing the skin instead of making it dry, rough and irritated. Powdered olive oil softens, soothes and heals the skin tissues. It acts like a tonic—makes the skin healthy and firm, and clarifies and beautifies the complexion.

This scientific preparation is put up by The THORO Company of Los Angeles. THORO is highly recommended by physicians as the very best detergent for the skin and complexion.

Ask Bowman Drug Co., Fresno's leading druggist for THORO in the beautiful refillable dispenser. Price 35 cents. Three for $1.00. Or send to THE THORO CO., and get it by return mail, postpaid.

—Advertisement.

Y. W. C. A. TO HOLD CLASSES IN SWIMMING

Warren Waters to Conduct Vocal Work During Fall Season

In addition to the courses in gymnasium, dramatic art and expression, millinery and sewing, the Y. W. C. A. will conduct classes in swimming and choral work.

Miss Minyohn Onstott has been engaged as instructor in swimming and all interested in this line of physical education may consult Miss Onstott between the hours of 2:30 to 5 every day. She has been a swimming instructor for the past ten years; teaches the back stroke, the side stroke, the single overhand and the Australian crawl; also she teaches fancy diving. She contested in several of the annual swimming meets between Southern and Northern California from 1907 to 1914, as a representative of the L. A. A. C. She held the Pacific coast records for rough water; 440 yard and 880 yard dash, and she swam the Golden Gate several times.

Warren Watters, who has lately come to Fresno, will instruct the classes in vocal work. At present there is no other women's and girls' glee club outside of the Parlor Lecture Club.

As many girls are asking for a course in Spanish, the association expects to secure James B. Goss as instructor.

Schools and Colleges

Belmont School
(For Boys)
21 miles south of San Francisco
We think that we give to our boys what thoughtful parents wish. Our graduates enter, on recommendation, institutions that admit on certificate and an examination (see page 34 of our catalogue) to Harvard, The Massachusetts Institute of Technology, and Yale, whose admission requirements are most severe. Send for beautifully illustrated catalogue, which gives not only a very good idea of the spirit and purpose of the school, but of its equipment and its attractive school home. Nothing, however, can quite take the place of a visit to the school.
W. T. REED, Head Master, Box 6, Belmont, Cal.

Mills College
Suburbs of Oakland, California
The only Woman's College on the Pacific Coast. Entrance and graduation requirements equivalent to University of California. Standard Departments. Full training in Home Economics, and in Gymnasium and Playground Supervision. Special care for health of students. Christian influence; undenominational. Fall term begins September 15th. For catalogue address:
Registrar, Mills College P. O., California.

The Bread for Health
---Delicious, Perfectly Clean

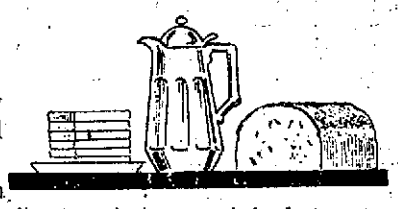

Do you know how large a part of your meal bread is?

Just notice how much is used. Then you'll realize how important it is that you have the best bread that is to be bought.

Try "KLEEN-MAID" on your table today if you never have before and note the avidity with which it is eaten.

Made in a bakery as sanitary and clean as it can be made.

Every loaf comes to you wrapped.

KLEEN-MAID BREAD

Tell your grocer you want "KLEEN-MAID" the bread the children like, the bread that's good for them.

SAN JOAQUIN BAKING CO.
FRESNO, CALIFORNIA

Snapshots by Barbara Boyd

A Young Mother

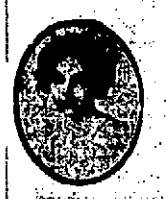

In delicacy of coloring and purity of features, she was like some exquisite, frail flower. She had yellow hair, wavy masses of it, gray eyes of a peculiarly pure crystal quality, clear cut perfect features, a skin of the texture and color of a wild rose petal. One could imagine her at eighteen so distractingly lovely that the male members of creation would fall down and worship her.

She looked little more than eighteen now, but the small girl with her on the train called her "mother;" and the cares of motherhood were already beginning to show faintly in her face. Her features were commencing to hint at sharpness. Her mouth at times had peevish, fretful lines. There was a suggestion now and then of the course that lay ahead.

And this course, now being determined, she seemed unconscious of. She appeared totally unaware of whither she and the little girl, as mother and daughter, were going.

For she let herself be blown hither and thither by every gust of passion. And the little girl, who was a bundle of sensitiveness, who reflected her mother as a lake reflects every quivering leaf that hangs over its edge, answered in kind.

And what does this portend for the future?

The child who was scarcely three years old, dropped the drinking cup upon the floor, as tiny children will with the things they are playing with. The mother sat her down with a bang upon the seat, piked up the cup, put it with a slam into her handbag. Then she slapped the child's hands and told her to sit quiet. The child, rebellion in her eyes, looked back at her, leaned over and slapped the mother's hand and, still defiant, gazed steadily to see what would happen.

If the mother does not learn self-control, can't you see the future of these two? Her features will grow sharper, her lips more peevish. But what will this be but the indication of what is going on within? What will it mean but that her temper is daring forth more frequently, her tongue taking on a keener edge, life becoming more irritating, more vexatious, its burdens growing heavier every day? What will it mean but that in time there will be open warfare between herself and her daughter? They will range themselves like enemies; and in place of love and companionship, there will be only disagreement and separation.

And the pity of it is that this young mother, and many another like her, does not realize the direction in which she is headed. She does not see that these little outbursts of temper, this lack of patience are gradually shaping her course to a home full of quarrels, dissension, unhappiness. One could see she was not naturally an ill-tempered woman. Probably, she had been a happy, care-free girl. But she was untrained, uncontrolled. And the new and burdensome duties of motherhood were pressing heavily upon her. They were getting the upper hand. They were mastering her. She was not mastering them.

Will she, and others, like her, I wonder, realize this in time to face about, recognize what the new life they have entered into inevitably brings and shoulder its duties with a knowledge that can probably handle them, a patience that knows no weariness, and a self-control that holds temper in check? The mother herself will be a better and bigger woman for so doing. The children will become comrades; the home, the abode of peace and joy.

But if one does not face about and go in this direction, it is not difficult to see whither the other course tends, is it?

BARBARA BOYD

AUTO DEALERS PLAN THEIR FAIR EXHIBIT

Entire Building Is to Be Filled; San Francisco Firms Applying

Members of the Fresno Automobile Dealers' Association, as well as the secretary of the organization, N. R. Cooper, were busy yesterday taking up the allotments of space in the automobile building and planning the exhibits for the Fresno County District Fair. A diagram of the building was being prepared yesterday by Mr. Cooper and blue prints will be ready by tomorrow.

Nearly a score of firms are planning exhibits and applications for space from a number of San Francisco dealers have been received by Mr. Cooper. The dealers will occupy the entire building and even then it is believed that there will be none too much space. At a recent meeting of the association it was decided to give the largest and the most exhaustive exhibit in the history of the organization.

MUSICIANS TO AID JAPANESE CHURCH

Vocal and Instrumental Program to Benefit Congregationalists

Much of the best musical talent of Fresno will appear in a grand concert to be given for the benefit of the Japanese Congregational church at Japanese hall, 341 F street, on Thursday evening. While the program is made up largely of English and German musical numbers, there will be several Japanese selections. The program for the evening follows:

PROGRAM.

Piano duet (selected) .....
Mr. and Mrs. Earl Towner.
Vocal solo (selected) .....
Gus Olsen.
Mrs. J. Blattenberger, Accompanist
Reading—"Child Impersonation" .....
Miss Christina Billthorpe.
Musical recitation .....
Theodore Irwin.
Vocal solo—(a) "Vorvi" .....
(b) "Little Gray Home in the West" .....
P. Toshi.
Japanese koto (harp) .....
Miss S. Tsuji.
Soprano solo (selected) .....
Mrs. Lelloy Payne.

PART TWO.

Violin solo .....
Clide Greenwood.
Baritone solo—
(a) "I'm Wantin' You, Jean" .....
..... C. F. Manney
(b) "Heart of Gold" ...Wallace Sabin
(c) "Rolling Down to Rio" .....
..... Edward German
Don Partlee Higgs.
Piano solo—"Sonata" .....
..... J. N. Hummel (Op. 13)
Miss S. Tsuji.
Solo—
(a) "Mother O' Mine" ..... Tours
(b) "Her Lips Were So Near" .....
..... S. Coleridge-Taylor
Warren Watters.
Japanese instrumental duet .....
Samisen, Tsudumi and Taiko.

ARREST CHINESE IN MOUNTAINS

Three Chinese laborers, who have been working in the logging camps in the mountains north of Fresno, were arrested yesterday by R. L. Monifon, Fresno immigration officer, and Deputy Miller. The men were without proper papers. They will be sent to Los Angeles for investigation by the immigration department there. It is presumed the men have been smuggled into the country.

The accused men are Ung, Guay, Ching Yant Ping and Zancan Wing Ching.

The Sir Knights of Fresno Commandry are requested to assemble at the Asylum Tuesday morning at 9 o'clock for the purpose of escorting the remains of our late Frater H. H. Brix to the Asylum, where it will remain in state until the funeral.

By order of the
EMINENT COMMANDER.
—Advertisement.

MANY INJURED WHEN TRAIN JUMPS TRACK

Freight Crashes Into Limited On Road Near Chicago

CHICAGO, Sept. 20.—A score of persons were injured, three perhaps fatally, tonight when the "Missouri Limited," crack train of the Chicago, Burlington & Quincy railroad, was derailed at Western Springs, Ills., thirteen miles southwest of Chicago.

The passenger train, which left Chicago for Kansas City at 6:10 p. m., had just stopped at the station at Western Springs, when a freight train which was being run onto a siding on an adjoining track, left the rails and crashed into the passenger train. The engine, mail car and baggage car left the track and all turned over.

Beautify the Complexion
A greaseless preparation for beautifying the complexion that will not cause the growth of hair.
At Druggists and Department Stores
Gouraud's
Oriental Cream
We will send a complexion chemole and book of Powder leaves for 5c. to cover cost of mailing and wrapping.
FERD. T. HOPKINS & SON, Props.
37 Great Jones St., New York City

We Are Selling Out
The Garment Dept.
To Enlarge Our Millinery Dept.

Everything Is Offered At the Most Sensational Reductions

See the Windows---Circulars---And Our Other Ads. For Details

Aluminum Sauce Pans
On Special Sale In the Basement
Sold In Nests of 3 For
--1 Qt., 1½ Qt. and 2 Qt. Sizes
--Guaranteed 99% Pure
--See the Window Display
74c

Our First Annual Sale Of
Blankets And Comforters
—Is Now In Progress
—See the Window Display

The Greatest Values We Have Ever Offered

Einstein's
Where Price and Quality Meet -- Tulare at K

WHY PAY MORE?
We defy competition when it comes to workmanship and material used. Have your impression taken in the morning and go home with your teeth the same day. Open Saturday afternoons.

Set of Teeth $5.00
Gold Plates $0.00
Painless Extracting 50
Gold Crowns, 22K $3.00
Bridge Work 5.00
Silver Fillings 1.00

DR. W. P. WINNING
New Method Dentist
Rooms 205-7-8, 2135 FRESNO STREET, over the Associated Raisin Co.
Lady Attendant. Phone 141. Hours 8 to 5:30. Closed Sundays.

GRAFF'S
PHONE 3600

Service!

The one great feature the House of Graff has to offer in addition to quality—is SERVICE. Service in its delivery; Service in its 'Phone-system; and Service in its clerks. This service is yours with the smallest purchase.

Roasted and Packed in Fresno
Gold Band Coffee

Bringing into your home the fresh aroma of the newly roasted coffee beans. Bringing to you—selected coffee from the high plateaus of South America; blended to suit the most delicate of tastes, yet full of the zest so dear to the lover of a good, cheery cup of coffee. Gold Band Coffee will delight you.

40¢ a lb, 3 lbs for $1

New Comb Honey each 15c
New Onion Sets 10c a lb.

New Crop Local Walnuts
For that salad dressing; added to your bread; in the making of those home-made candies; and used in the "101" ways that the distinctive flavoring properties of walnuts can be applied—try a pound.
20¢ a pound

Raisin Bread Today
Adding to the "staff of life" big, fruity Sun-Maid Raisins, has made a food unequaled and recognized throughout the world for its nourishing properties or its delicious flavor. As a change for the family table, will work wonders. Order a loaf!

For the Busy Housewife---A Lunch From Our Steam Table
Have Graff's expert chef make your dinner these specially busy days. Our menu is changed from day to day, and comprises of various meat stews, baked fish, Boston baked beans, chili beans, baked macaroni and spaghetti. Equal to the best of home-cooked foods.

Fresh Smoked Buechling
Just in: These are juicy, fat, smoked fresh herring. Delicious and appetizing; when their white meat is mixed with eggs and scrambled, makes a rare bite for breakfast or lunch.
Just in! 25¢ a lb.

Danish Pastry, doz. 30c

Splendid Value In Ripe Bananas---Only 25 Bunches at 25c a doz. or 2 doz. for 45c

GROCERIES AT KERN STREET STORE, HOUSEHOLD HARDWARE AND CROCKERY AT TULARE AND "J" STREETS

"WITHIN THE LAW" WILL BE ALL WEEK ATTRACTION

Exciting Play Ushers in Dramatic Stock Season at Fresno

Those who did not get to see the 'Post Players" play "Within the Law" last evening at the Theater Fresno, will find satisfaction in the fact that this gripping drama is to occupy the "boards" for the entire week.

No more exciting and sensational drama was ever written than this story of Bayard Veiller's, that deserved a place in the artistic realm of stagecraft, and none carries with it such a helpful lesson so forcefully presented.

The Post Players will enact the stirring scenes of "Within the Law" every night this week, and for the pleasure of the matinee crowds, Saturday and Sunday afternoon.

This is but the first of a series of successful Eastern dramas, that will be played by the Post Players at the Theater Fresno, and according to Mr. James Post, owner of the Post Players Company, and lessee of the theater, is only the forerunner of the drama's return to popularity in Fresno.

Beginning next Monday evening the company will offer another masterly production, "The Trail of the Lonesome Pine,' so well known in theatrical circles.

All of the scenic effects to be used in the Post Players attractions will be built in Fresno by A. J. Thiel, an eminent scenic artist of San Francisco, who has been engaged by Mr. Post for the season.

DON'T NEGLECT THAT COUGH
When a few doses of S. B. Lung Tonic will stop it. Only at Smith Bros.' Drug Store.
—Advertisement

ELSIE JANIS AND OWEN MOORE AT KINEMA

"SIGN OF THE ROSE" CREATING BIG STIR

Wallace Reid and Seena Owen In Opie Read's Rousing "Yankee From the West"—Kinema Tomorrow

The three big plays at the Kinema this week are creating no end of comment. Beginning with the prime favorite, Elsie Janis in another of her rapid fire comedies, the interest increases with the "Yankee from the West," tomorrow, and attaining the very heights of perfection with George Beban's "An Alien," which has been adapted by Tom Ince from the exquisite "Sign of the Rose."

Elsie Janis, Owen Moore and Myrtle Stedman for the Last Time Today

The Elsie Janis engagement ends today. Pure American fun and humor of the highest order is the signal achievement of Miss Janis' "Nearly a Lady." One sees the English lord astounding the Montana cowboys with his strange table manners. Miss Janis shows the cowboys a few tricks herself in the art of lariat dancing, and then comes the big jump to New York, with an aristocratic setting in the $250,000 marble swimming pool of a noted American millionaire. Thus, everything is to be had in this play—fun, laughter, wild and wooly west, and aristocratic New York. In addition to the big Paramount play, a George Ovey comedy and the "Diamond from the Sky" round out the usual worth-while Kinema program.

Wallace Reid and Seena Owen in "Yankee from the West"

The play for tomorrow is of the rousing, red-blooded type. Beautiful Seena Owen and handsome Owen Reid take the leading roles in this powerful and sensational thriller. As a novel Read's book was widely read, as a drama it created a sensation and in its picturized form, with its still greater possibilities, it has revealed striking strength. Famous stars are in the cast in addition to the leads—none other than George Seigmann and Josephine Crowell being leaders in the action of the play.

George Beban's "An Alien," or "The Sign of the Rose"

The most human, the most truly real story ever picturized is the gripping "Sign of the Rose." In addition to the highly sensitive bits of Italian work by Beban, the action teems with stupendous crowd scenes. This is one of Beban's particular forte—these East Side nucks of romantic looking Italians with a fair sprinkling of nondescript denizens and nationalities. The whole tale turns on a stooped ditch-digger, and his "lectle bambina," Rosa. Every Fresnan knows of Beban's vaudeville sketch that appeared in Fresno several years ago with Anna Held's road show. Suffice it to say that the picturization is stupendously amplified, instead of just that one scene in the florist's shop. In swiftness of action and in subtleness of suggestion, in its power to strike the most intimate chords, the screen play probably surpasses the stage. Theater goers will find "An Alien" the strongest, most appealing and gripping play that they have witnessed of similar type.

Pietro begs for one "lectle rose"—Kinema.

"VALLEY OF THE MISSING" IS MAGNIFICENT PICTURE

"From the Valley of the Missing"—Now playing at Fresno Photo.

The story of "From the Valley of the Missing," which was written by Grace Miller White, the author of "Tess of the Storm Country" is a particularly absorbing one. As picturized by William Fox under the direction of Frank Powell (director of "A Fool There Was"), it gains in power and impressiveness from the fact that natural scenery takes the place of black and white paper.

It is one of the most astounding pretentions William Fox productions ever screened—costing $100,000.

"From the Valley of the Missing" is being pesented for the last time in Fresno today at the Fresno Photo.

Mary Nash in Dickinson's startling play, "The Unbroken Road" tomorrow.

Thomas Dickinson's "The Unbroken Road" presenting the brilliant emotional actress Mary Nash comes tomorrow.

Ot is a sensational and soul-stirring play with extravagant camera detail and marvelous effects. The production is in 5 parts, with a prologue and epilogue, and treats of political intrigue and the rise of a girl once sunk into the depths of sin.

Art Smith, the boy aviator will appear on the same program in his aeroplane skyrocket looping the loop at night.

The picture offers a spectacle that will long be remembered.

We have set the cigarette world a new pace with "Luxury" quality in the *new flat box.*

Many a manufacturer would be glad to put the pure Turkish tobaccos in his 25 Cent cigarettes that we put into "Luxury" for 15 Cents.

Don't pay 25 Cents for cigarettes until you have tried "Luxury" Quality in the NEW FLAT BOX.

Anargyros Makers of the Highest Grade Turkish and Egyptian Cigarettes in the World

Egyptienne LUXURY CORK TIP CIGARETTES

In the NEW FLAT BOX with the protective inner foil and outer linen paper wrapper.

No other 15 Cent Cork Tip Turkish-Egyptian Cigarette approaches "Luxury" This is fact. S.A.

15 Cents

Lace Boots
For the Well Dressed Woman

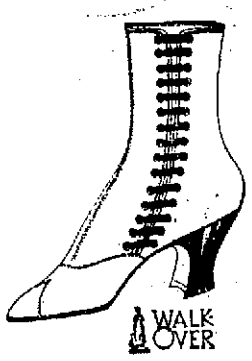

WALK OVER

Dame Fashion announces that lace boots will be particularly good for fall. Our large assortment of the newest patterns in all materials is worthy of your inspection. Let us show you.

$3.50 to $6

WALK OVER

WALK-OVER BOOT SHOP
GRIFFITH-McKENZIE BLDG.

For Your Kitchen

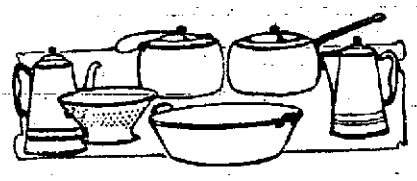

Our stock of cooking utensils of every material and description is complete.

You can depend on the quality of whatever you buy here.

BARRETT-HICKS CO.
1031-1041 I ST.
FRESNO, CAL.
HARDWARE, STOVES, PAINTS
Heating Plants of All Kinds, Sanitary Plumbing

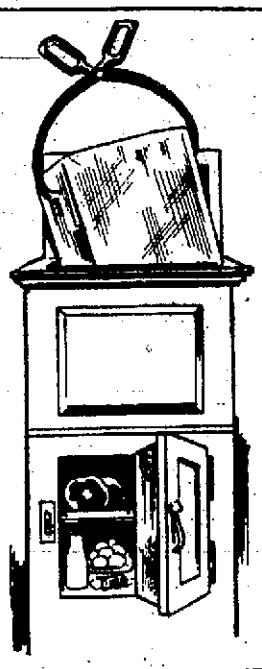

More Persons Each Season Use Ice the Year Around

Be Sure It Is Valley Ice

They use ice the whole year round because they find that it is really economical to do so. Ice is so low in price that no careful housewife cares to try to do without it.

A few warm days when you try to do without ice will spoil enough food to pay the ice bill. Then there's the aggravation of having to waste food.

Phone 287—the number that brings perfect service.

Valley Ice Co.
Phone 287 Fresno, Cal.

MAX FIGMAN APPEARS IN PICTURES AT LYRIC THEATER

The story of "My Best Girl," which is a screen production from the B. A. Rolfe studios in which Max Figman and Lois Meredith are playing, comes to the Lyric today and tomorrow, is as follows: Dick Vanderfelt, scion of a wealthy family, is a student at the Stamford University. Deeply in love with Dora, daughter of a chemist, he advances large sums of money to her father in order that he can carry out experiments on a new and highly destructive explosive powder. Dora does not know that Dick is befriending her father—her affection for Dick is inspired by real love.

Paul Denton, a student in chemistry, a fellow student at Stamford, a conscienceless chap and woeful flirt, has had a disastrous love affair with Ann Bludge, and cast her off. Ann's brother, learning of his sister's plight, vows to kill Denton.

Dora's father, when his experiments prove valuable, arranges to show it to the government and through Dick, sends a specimen to Denton to be proved. Denton, discovering the value of the new explosive, plots to marry Dora himself and gain control of the explosive. When Dora's father receives word that the government has accepted his discovery, he is overcome and dies. Dora is now sole possessor of the secrets.

Ann Bludge, learning of the brother's threat, goes to the college dormitory to warn Denton. Denton, when someone approaches, places Ann in Dick's room, where she is discovered by an official. Dick is expelled from school and disinherited by his father. To escape the disgrace he arranged with Brown, a no-account, to exchange names for two weeks. Brown as a deserter from the army, and Dick, assuming the name, is arrested and sent back to the barracks at Angel's Island. At the barracks he sees Dora and Denton in each other's company. Sending for Ann Bludge, Dick finds Dora, and learns that Denton and not Dick, was the cause of Ann's downfall. Ann's brother later catches Denton trying to steal the explosive from the barrack safe. A terrific fight ensues, with the resultant arrest and conviction of Denton, exoneration of Dick and the happy consummation of the dream of Dick and Dora's life.

With "My Best Girl" will be shown "You Know Me, Al, Big League Stuff," by Ring W. Lardner.

"Old Dutch."

After "Blue Blood and Yellow," the seventh Who Pays? drama coming Thursday, will come Lew Fields, the world famed comedian, with an all star cast in "Old Dutch."

THE CLANSMAN PROVES TO BE GREATEST PHOTO SPECTACLE

In the great photo-spectacle, "The Clansman," which had its initial presentation in Fresno at the White Theater last evening, Mr. Griffith, the producer, comes pretty near working a miracle. It seems impossible that any combination of human genius, tact and perseverance could have crowded the story of a great nation into the narrow space of a single drama. And yet this is just what Mr. Griffith has done, and done with a completeness and perfection that is astounding. As a picture play, "The Clansman" is by all odds the greatest thing that has ever come to our city, and in this masterpiece of motion picture production we may see something of the possibilites of the art as an—educator—of—the—human—race through the most royal of the senses, the eye. "Seeing is believing"—and in this wonderful photoplay we actually see the birth, growth and coronation of this King of Nations, this giant of the powers of the earth—a people compared to whom the Romans were but as pygmies. As if by the waving of some magician's wand the great scenes are, one after another, unrolled before us. We see the hot controversy over slavery, the criminations and re-criminations flying back and forth between the North and South like sheet lightning until it culminates in the storm; the great armed struggle between the blue and the gray, which, after four years of blood and struggle, ends with the sur-

(Continued on Page 8.)

Hot Weather "Punch!"

You can't get it from ice cold drinks, frozen foods or stimulants of any sort. Get mental vim and physical vigor that enable you to put "punch" into your work in the hot days by eating

SHREDDED WHEAT

It is the perfect hot weather food because it supplies all the body-building material in the whole wheat grain with the least tax upon the digestive organs. We do the cooking for you in our two-million dollar bake-oven. Deliciously wholesome with berries, sliced peaches, sliced bananas or other fruits. More strengthing and more easily digested than meat or eggs and costs much less. Get the Punch.

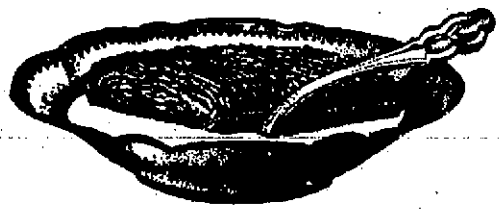

Stockton-Sonora Auto Stage
By Way of
ESCALON, OAKDALE, KNIGHTS FERRY, CHINESE, AND JAMESTOWN
Stages Leave For Sonora From
25 E. Channel Street, Stockton, at 7:30 A. M. and 1:30 P. M.
LEAVE SONORA FOR STOCKTON AT 7 A. M. AND 1:30 P. M.
MAIER & TUCKER MOTOR TRANSPORTATION CO.,
Main Office 25 E. Channel Street, Stockton, Cal.

FORTY NINE CAMP TO FEATURE FAIR

Extend Original Plans to Represent Spirit of Early State

A genuine "Forty-nine" Camp is to be established at the fair grounds this year. This was not in the original program, but is a necessary expedient. Moreover, it is one that is going to be very satisfactory to those who camp there.

When the Fiesta de Oro was first proposed, it was expected to be entirely a local affair, so far as the participants were concerned. This was not because of any fancied superiority of Fresno talent, but because it was not thought that outside people could rehearse or be present each night.

Then it was found that in order to make the plans greater and more complete, to produce the Fiesta de Oro on the increased scale that was later proposed, that the outside towns could be invited to help. Drillmasters were secured and they will drill groups for certain parts of the work in these outside towns.

The other obstacle—that of getting horsemen to and from Fresno—has been overcome in another way. The horsemen are going to establish a camp. Those who take the part of Indians, cowboys, etc., will have their horses cared for and themselves provided with tents and provisions. They will have to prepare their own meals, but that will add more to the realism. The participants will be actual guests of the Fresno District Fair and will enjoy many special privileges. The Fiesta de Oro is being produced on the massive scale that characterizes some of the famous moving pictures.

The Fiesta de Oro Forty-nine Camp will be entirely separate from Rodeo Rosa Griffin's camp of cowboys. The latter will be in the rodeo held every afternoon, while the Fiesta de Oro performers will give their performance at night. It is expected that not less than sixty or seventy will be in the Fiesta de Oro camp. Griffin will have several times this number.

Donald Perryman of Kingsburg has promised to have at least a dozen horsemen. Offers of assistance have come from Selma, Dinuba, Reedley and Kearney Park, and it is likely that all of the nearby towns will be represented in the Fiesta de Oro.

Fair Notes

One of the many offers of features to be presented at the Fresno District fair this year comes from the famous Canadian Kilties Band, which is coming to San Francisco to the Exposition and which has written to Fresno for one of the first dates. As all arrangements have already been made for music, it is not likely that the offer will be accepted.

All gates to the fair grounds will be closed on Sunday and Monday, as these are the busy days at the fair grounds and only persons having business within will be admitted. Gatemen will be posted at the entrance on west side of grounds.

OUT OF JAIL; IS SUED FOR DIVORCE

James Cerutti, who last Saturday pleaded guilty to a criminal assault charge and was released on a suspended sentence, was yesterday sued for divorce by Mary Cerutti. M. F. McCormick represents the plaintiff.

TO FORECLOSE

F. B. Hollis and wife started suit yesterday against S. S. Barclay and wife to collect $5,000 on four promissory notes issued February 7, 1913, and to foreclose mortgage on the north 83 feet in lots 1, 2, 3 and 4 of Central Addition to Fresno. Barbour & Cashin are attorneys for the plaintiff.

WOMAN SEEKS DIVORCE

Mrs. Mary Slagill yesterday filed suit for divorce against Clyde Slagill. She alleges cruelty. E. A. Williams is attorney for the plaintiff.

DAILY VISITORS TO VALLEY BOOTH AT EXPOSITION

W. E. Thompson, Lincoln; W. E. Wermouth, Vallecito; Jacob Wermouth Vallecito; R. C. Jannelli, Stockton; Edward Dunne, Stockton; A. C. Linley, Stockton; Roy Dunne, Stockton; A. C. Becker, Berkeley; Hulda Lindquist, Kingsburg; Hanna Lindquist, Kingsburg; Mr. and Mrs. Frank B. Long, Fresno; Mr. and Mrs. L. W. Gibson, Clovis; Fred Gibson, Clovis; Mr. and Mrs. H. E. Tatman, Santa Rosa; Mr. and Mrs. P. O. Hollinger, Fresno; W. G. Wortman, Stockton; Mr. and Mrs. F. E. Happack, Fresno, Mr. William Warner, Fresno; Miss Verna Warner, Fresno, Mrs. L. Wright, Fresno; Rev. and Mrs. John F. Kellogg, Jr. Lucksford; H. S. Sherwood, S. F.; Mr. and Mrs. J. T. Dawson, Modesto; J. T. Donaldson, Modesto; Ada Donaldson, Modesto; Mela Donaldson, Modesto; Mrs. Herbert Pease, Los Angeles; W. B. Read, Mariposa; Gertrude E. D. Gann, Oakland; E. C. Eaton, Santa Clara; Mrs. Annie Gourget, Fresno; A. O. Hoare, Jr. and wife, Fresno; Mrs. Nellie Raemer, Oakland; Bryant Pollard, Fresno; Mr. and Ms. A. R. MacKinnon, Fresno; Roland W. Dohegren, Oleander; Dorothy E. Brown Salt Lake, Utah; Pearl B. Valvert, Los Gatos; Ella Schaffer, San Bruno; J. M. Custer, San Bruno; Mrs. M. J. Kopner, Berkeley; Mrs. F. Berry, Fresno; H. O. Hogre, Jr. Fresno; Mr. and Mrs. E. P. Ruth, Reedley; Mrs. Nella D. Pascoe, Fresno; H. B. Pascoe, Fresno; Mr. and Mrs. F. H. Parks, Fresno; Mrs. A. Brazill, Fresno; Marie Brazill, Fresno; Marguerite Mouren, Huron; H. G. Platt, Coalinga; Frank Johnson, Hardwick; Miss Edith Watershut, San Francisco; Mrs. F. M. Courtney, San Jose, Miss Anna Withrow, Linden; Mrs. J. L. Withrow, Linden; Julius Siemens, Fresno; Gertrude E. Moorehead, Angels Camp.

AEROPLANE MAIL SERVICE AT FAIR

Officials of the Fresno post office have received news of an aeroplane mail service which operated for several days from Milwaukee, Wis., to the state fair grounds, and served the temporary mail station there. The state fair meeting closed yesterday. The operator of the aeroplane was a sworn mail carrier.

TO QUIET TITLE

George Schwinn yesterday brought suit against George Andrews as administrator of the estate of the late William W. Hill, to quiet title to the east half of the southeast quarter of section 21 and the west half of the southwest quarter of section 22, township 10 south, range 20 east. Barbour & Cashin filed the suit.

CLEVELAND, Ohio, Sept. 20.—Two more workmen were killed in a fall from Cleveland's new level bridge today, bringing the total number of fatalities since work started to five.

DR. CHAS. C. VILLIAMS
Who has opened dental offices in the Rowell Building.

Dr. Williams returns to Fresno after six years in Los Angeles. He was formerly located in the Land Company building. See separate announcement.
—Advertisement.

TO VIEW ROADS ON WEST SIDE

The members of the Fresno County Highway Commission, accompanied by W. S. Farley, the engineer, will leave early this morning on a two days' trip over the roads through the western part of the county. They will go to Helm, Tranquillity, Firebaugh, Mendota and Dos Palos. The commissioners plan on returning to Fresno some time Wednesday.

J. S. JONES WILL IS FILED FOR PROBATE

Leaves Property to Wife and Sons; $2,000 Each to Two Sisters

Petition for probate of the will of the late J. S. Jones, who died September 7 in San Francisco, and for letters testamentary in the estate have been filed by Rosa Jones, the widow. The will was drawn September 10, 1907, and A. B. Clark, E. Heald and T. J. Kirk are named as executors. Kirk is dead, Heald is ill and cannot serve, and Clark has waived his right to letters in favor of the widow. No estimate is made of the estate left by the Fresnan with the exception that the value is more than $10,000. In addition to his will, a supplemental will is filed in which Jones requests that $2,000 be paid to each of his sisters, Mrs. E. P. Heald and Mrs. Heinsch.

Under the terms of the will Jones bequeaths to his mother, Agnes Jones, $1,000; one half to his wife as her right in community property; the remaining half after all legacies have been paid shall be divided share and share alike between the two sons, Eugene L. Jones of Chicago and Herbert L. Jones, a minor son, living with his mother at 1540 K street. The income from the minor son's estate shall be applied by the executrix and given to the boy when he becomes of age. Cushion & Cushion of San Francisco are attorneys for the petitioner.

THE WEATHER

FRESNO, Sept. 20.—Local forecast: Cooler and probably partly cloudy with high clouds Tuesday; variable winds, mostly southerly.

Local data:	5 a. m.	5 p. m.
Barometer	29.82	29.72
Temperature	64	95
Wind direction	N.	N.W.
Wind velocity	5	9
Humidity, per cent	38	15

Average daily high temp. for Sept.....89
Average daily low temp. for Sept.....68
Highest and lowest Monday....97 and 62
High and low this date last year 83 and 54
Time of sunrise September 21, 5:46; of sunset, 5:58.

General Conditions.

Since Sunday morning the barometer has fallen steadily over the Pacific slope and plateau but at 5 p. m. Monday no definite storm center had developed. At that time the sky was clear throughout the state but a light shower had fallen at Eureka. While no threatening weather is now in prospect, weather conditions in this valley are likely to be unsettled during the next two days.

SAN FRANCISCO, Sept. 20.—Forecast: San Joaquin Valley: Fair Tuesday; light northwest wind.

Temperature.

STATIONS.	Highest today.	Lowest last night.	State of weather.	Direction.	Precipitation in last 24 hours (in inches)
Abilene	90	68	Clear	N	0
Boise	80	48	Cloudy	NW	0
Boston	70	60	Clear	E	0
Buffalo	76	52	Cloudy	S	0
Chicago	66	56	Clear	NW	.04
Denver	80	48	Clear	N	0
Dodge City	68	60	Pt Cldy	NE	0
Eureka	58	50	Cloudy	W	.01
Flagstaff	74	32	Pt Cldy	W	0
FRESNO	97	62	Clear	NE	0
Galveston	88	80	Clear	SE	0
Helena	64	34	Clear	N	0
Huron	56	44	Clear	NW	0
Jacksonville	90	72	Clear	SE	0
Kansas City	68	68	Clear	N	0
Los Angeles	72	60	Clear	SW	0
Memphis	84	72	Cloudy	W	.10
Minneapolis	58	52	Cloudy	NW	0
New Orleans	82	76	Clear	SW	.46
New York	78	62	Cloudy	S	0
Oklahoma	82	70	Cloudy	N	0
Phoenix	102	76	Clear	NE	0
Pittsburg	80	58	Cloudy	SW	0
Portland	84	56	Cloudy	NW	0
Red Bluff	92	60	Clear	SE	0
Roseburg	86	50	Pt Cldy	W	0
Sacramento	88	50	Clear	S	0
St. Louis	72	68	Clear	NW	.60
Salt Lake City	82	54	Pt Cldy	NW	0
San Diego	70	62	Clear	NW	0
San Francisco	64	54	Clear	SW	0
San Luis Obispo	80	50	Clear	S	0
Seattle	72	54	Clear	N	0
Tampa	92	72	Clear	W	0
Washington	84	62	Clear	S	0
Williston	60	34	Clear	W	0

RECORDED DEEDS

A. G. Frisbie and wife to Mabel E. McKean, lots 1 and 2 of Del Mar tract, Fresno county.

Mary Walley to John Price, lot 6 in block 6 of the town of Kerman, Fresno county.

T. J. Dunn and C. R. Sheppard to R. B. Hollingsworth, Jr., the west 30 feet of lots 1 and 2, Hillcrest tract, Fresno county.

Frank B. Costa and wife to Louisa Costa, lots 9 and 10 in block 30, Fresno.

R. B. Hollingsworth, Jr., to county of Fresno, the westerly 30 feet of lots 1 and 2 of Hillcrest tract, Fresno county.

N. R. Nunn and wife to E. S. Rigsbee, lots 175 and 176 of Perrin Colony, Fresno county.

Henry Gede and wife to Amelia Neada, lots 9, 10, 11 and 12 in block 1 of North Park Terrace, Fresno county.

Frank Regehr and wife to D. C. Krehbiel, all of lot 40 in Merritt Colony, Fresno county.

J. B. Orr and wife to H. H. Jones, south ½ of the north ¼ of the northeast ¼ of the southeast ¼ and the north ½ of the south ¼ of the northeast ¼ of the southeast ¼ of section 25, township 13, range 21 east, Fresno county.

H. H. Holland and wife and George W. Huffman and wife to Effie Hellman, lot 14 of Normal Heights, Fresno county.

Sam J. Meyers to county of Fresno, a strip of land 40 feet in width through the southwest quarter of the southeast quarter of section 35, township 15 south, range 19 east, Fresno county; also a strip of land 20 feet in width on the west side of the east half of section 35, township 15 south, range 19 east, Fresno county.

William Francis Fincher and wife to J. M. Fincher, the southeast quarter of the southwest quarter of section 30, township 13 south, range 19 east, Fresno county.

NAME ANDREWS ADMINISTRATOR

Letters of administration in the estate of the late H. D. Carver were yesterday issued to George R. Andrews by Judge Austin. The widow waived her rights to letters and dominated Andrews. He is placed under $6,000 bonds.

DEPUTIES NAMED

C. J. Powell and W. A. Rose were yesterday named deputies to serve under Sheriff McSwain. They will serve without pay.

EVIDENCE ALL IN IN ALLEE CASE

Fiancee of Accused Man Witness to Improbability of Crime

The defense finished yesterday in the trial of F. A. Allee, accused of criminally assaulting Nora Michaels, aged 16, and the case will go to the jury this morning, following argument by District Attorney McCormick and Ernest Klette, the latter appearing for the defendant.

Nora Michaels was the first witness yesterday. She testified to the alleged assault, which she claimed took place on the evening of August 28 after they had left Bertha Woods, following an automobile ride. Mrs. D. A. Michaels testified to the age of her daughter.

Allee was called as the first witness in his own behalf. He denied the charge made by the girl. Bertha Woods, the companion on the automobile ride earlier in the evening, testified that Allee had called on her about one half an hour after leaving her. This evidence was introduced to show that sufficient time could not have elapsed for the alleged assault, as told by the girl witness of the prosecution. Miss Woods also admitted that she was engaged to marry Allee.

The jury hearing the case is composed of G. E. Pinkerton, Andrew Stay, G. F. Brown, William Sutherland, M. Kavenaugh, S. E. Besaw, John Grammett, Tildon Gingrich, Frank Bissell, Jacob Hansen, James H. Emery and Joe M. Fine.

THE CLANSMAN PROVES TO BE GREATEST PHOTO SPECTACLE

(Continued from Page 7.)

render of Lee to Grant at Appomatox.

Then as all seems to be going well, we see the great President —best, noblest, kindest of men—shot down by the mad-man Booth, and then the deluge. All the horrors of the next ten years now known to history as the "Reconstruction Period" are made to live before us in Mr. Griffith's wonderful dream, and he shows us in a few minutes of thrilling gripping photoplay, such a carnival of misdemeanor and high crime as the world has not seen since the days of the Terror during the French Revolution. And then there comes flashing upon us a vision of the "back stroke" of the down east Anglo Saxon, disarmed, disfranchised, the slave of slaves, bayonets bristling over him and all open, organized resistance impossible, he organizes in secret his terrible "Ku Klux Klan" goes forth to clear his Southland of those who would wipe out its terrible civilization.

To create this wonderful spectacle, Mr. Griffith employed the services of eighteen thousand people and three thousand horses. Miles of films were used to catch every detail. Cities were built, and scenes of historical interest were reproduced in every particular. See this amazing play at the White Theater some time during the next two weeks. It will make you think and feel as you have never felt and thought before.

FANNIE ROSENDAHL NAMED EXECUTRIX

The will of the late F. D. Rosendahl, justice of the peace at Kingsburg, was yesterday admitted to probate and letters testamentary were issued to Fannie Rosendahl, the petitioner. The estate is valued at more than $10,000. George Cosgrave represents the petitioner.

SUES ON NOTE

The I. H. Jacobs Estate Company yesterday filed action against A. C. Crosby and others to collect $1,250 alleged to be due on a $1,500 promissory note issued at Reedley in August of 1911. The plaintiff seeks to foreclose mortgage on lots 31, 32 in block 39, Reedley. Henry A. Jacobs of San Francisco is attorney for the estate company.

THE INSIDE INN
at the
P. P. I. E. Announces

a reduction in the prices of meals served there; the schedule now being as follows:

Breakfast 50c; luncheon 50c; dinner $1.00. Same standard of service.
ALBERT BIBBENS, Manager.
—Advertisement.

TENDER AND SWEATY FEET

Can be cured with Smith Bros.' Foot Sweat Sand. Never fails. Only at Smith Bros.' Drug Store.
—Advertisement.

Rheumatic Fever

Surrenders to Anti-Kamnia Tablets

In the treatment of Rheumatic Fever many physicians employ purgatives, but Dr. M. P. Creed thinks that a mild laxative is better. When the patient is bilious he gives calomel in small doses, one-fifth of a grain every hour until a grain has been taken. Then after four hours he gives the patient a half ounce of citrate of magnesia, with syrup of lemon to disguise the taste, or he keeps the bowels open with the mild laxative "Actoids." The diet should be light and all animal food should be excluded as far as possible from the dietary. For the pain and fever he has found nothing equal to Anti-Kamnia Tablets, giving two tablets every 2 to 3 hours as required. These tablets may be obtained from all druggists in any quantity desired. Ask for A-K Tablets. Unexcelled for Headaches, Neuralgias, and All Pain.
—Advertisement.

Dr. C. Francis Reilly
DENTIST
Rooms 403-404 Rowell Building
Phone 581 for Appointments

HORLICK'S
The Original
MALTED MILK
Unless you say "HORLICK'S" you may get a Substitute.

New Shoes Are Arriving By Every Express

Buyer Says "More Coming"

Our last word from Mr. Mittenthal, now in the East on a buying trip was "Am sending you many new bargains; some now on the way; others to follow at once. Splendid success this trip everywhere."

Mr. Mittenthal is visiting many cities on this trip.

The New Bronze Gypsy Boot Special

This just came in by express, is one of the very latest things, and is now on special sale. By all means see this extraordinary bargain. $3.50

New Cloth Top Lace Boot
$3.50
Here is another splendid bargain, one of the very best. It has low heels, is of patent leather and is made with plain toe and short vamps.

Gun Metal Cloth Top Lace Shoes
$4.00
Made of gun metal, in lace style with short vamp and the popular new diamond tip. This is another of the special bargains we are offering.

See the New Queen Quality Shoes

There is no finer shoe made in America, none that has such careful workmanship and the tested processes that insure a shoe to hold its shape and give lasting satisfaction.

It is a shoe that looks right, a shoe that feels right when it is put on. It has style and quality combined, a shoe that has won popularity by sheer merit

$3.75 to $6.50

Basement Specials

Ladies' Juliettes 95c
With plain toes and tips and rubber heels. We have them in all sizes.

Men's Bike Shoes $2.19
We have them in black and brown and green, comfortable, durable shoes that give excellent wear. With elk soles.

Boys' Bicycle Shoes in $2.25 to $2.50 Values $1.69
Gunmetal and box calf, and all of highest values. These are excellent for school wear.

Ladies' House Slippers 59c
Three point, kid leather, very neat and comfortable and just the thing to wear about the house.

Gun Metal and Vici Kid Shoes
Solid leather throughout with extension soles. Some are vici kid with cloth or matt tops, while others are gunmetal leather with dull tops. Made for service.
Sizes 5 to 8 at $1.15
Sizes 8 1-2 to 11 at $1.39
Sizes 11 to 2 at $1.59

OUR NEW STORE
Reliable Shoe Co.
938-940 J STREET.

Special Round Trip Exposition Fares

San Francisco $9.25 — San Diego $18

Tickets on sale daily,
Return limit three months.

Special 15 Day Tickets

San Francisco $7.75 — San Diego $15

Sale dates every Friday and Saturday. Also Sept. 6-14-22-30.

Meals at reasonable prices served in grill-and-dining-room on Ferry Boats between Oakland Pier and San Francisco.

Ask Any Agent
SOUTHERN PACIFIC
C. H. JASPER, D. P. A. 1013 J St., Fresno

We Are Pretty High Up

in the business of supplying ready-to-use paints for all purposes. It's only because our paints have proven their merit and efficiency. You can do any painting you want with their aid and make a good job. Tell us your plans and we'll tell you the paints to use.

Humphreys-Schutz Co.
Fresno and Eye Streets. Phone 708
Dealing Exclusively in Paints, Oils, Varnishes, Wall Paper.

Resinol Soap clears bad complexions

If you want a clear, fresh, glowing complexion, use Resinol Soap at least once a day. Work a warm, creamy lather of it well into the pores, then rinse the face with plenty of cold water.

It does not take many days of such regular care with Resinol Soap to show an improvement, because the Resinol medication *soothes* and *refreshes* the skin, while the pure soap, free of alkali, is *cleansing* it.

When the skin is in a very neglected condition, with pimples, blackheads, redness or roughness, spread on just a little Resinol Ointment for ten or fifteen minutes before using Resinol Soap.

Resinol Soap is not artificially colored, its rich brown being entirely due to the Resinol medication it contains. Twenty-five cents at all druggists and dealers in toilet goods. For a trial size cake, write to Dept. 4-P, Resinol, Baltimore, Md.

Ask Mr. Casey About Going East

Via Los Angeles and the Popular
Los Angeles Limited
Pacific Limited
Burlington Limited
Solid to Chicago through Salt Lake City, over the
SALT LAKE ROUTE — UNION PACIFIC

Stopover at Los Angeles and Visit the San Diego Exposition

L. A. CASEY, Gen. Agent, 643 Market St., San Francisco

10-Days for $37.50

Ocean excursion from PIER 16, SAN FRANCISCO, leaving at 4 P. M. every THURSDAY and returning a week from the following Monday.

The trip includes BERTH and MEALS without extra charge

The ROUND-THE-SOUND EXCURSION, sometimes called the "SUITCASE CRUISE," is the lowest priced, as well as the most attractive sight seeing trip from San Francisco. It is a real ocean voyage and brings good health and vigor. A trip like this is an absolute tonic for people tired of hot weather, or for sufferers from malaria.

But the biggest charm is sightseeing; see the GOLDEN GATE with its finest of all views of the Exposition; the PACIFIC OCEAN, with sea life, birds and fish; the LIGHTHOUSES and HEADLANDS and the famous STRAITS of SAN JUAN de FUCA, 60 miles long and 20 miles wide, with forests and snowcapped peaks bordering; then SEATTLE, TACOMA, EVERETT, BELLINGHAM, ANACORTES, VANCOUVER and VICTORIA. Ample stops at all points.

A big steamship leaves SAN FRANCISCO every day.
For LOS ANGELES, Monday, Wednesday and Friday, 4 p. m., and Sunday, 9 a. m.; for SAN DIEGO, Monday and Friday, 4 p. m.; for SEATTLE, Tuesday and Saturday noon and Thursday at 4 p. m.; for Victoria, Thursday, 4 p. m.; for EUREKA, July 27, 31, Aug. 4, 8, 12, 16, 20, 24, 28, 11:30 a. m.

Tickets: 653 Market St. (Palace Hotel) San Francisco

Pacific Coast Steamship Co.

CENTURY BICYCLES
Specially Priced at - $27.50

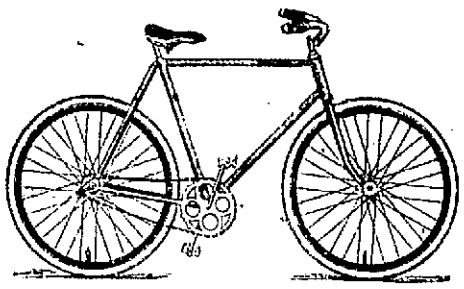

The best bicycle value that has ever at any time been offered you. A wheel for service.

Note the Equipment!

This is the sort of equipment that you seldom get on any but the highest priced bicycles.

Coaster Brake, Large Pedals, Large Saddle, Steel Mud Guards and Motor Stand—this is the high class equipment with the Century Bicycle.

Tennis Goods Here

If you are a tennis player and want to play better, you know that you have to use better equipment. Get the best there is. We have standard rackets priced from 75c to $10. Sutton, Star, Davis Cup, Ward & Wright, McLaughlin rackets are the best. Markers, tapes, balls, supplies.

School Bikes $17.50 to $20

The boy that rides a wheel to school—or the girl either—is not late because there is no excuse for being late. The school bicycles we have are strongly built and durable.

Get Ready for Football!

It's the football season again and we have Soccer and American footballs as well as all other accessories for football.

Homan & Company INC.

ATHLETIC GOODS

See the Big

Fiesto de Oro at Cut Prices!

The biggest Fair ever held in Central California, with the great Rodeo every afternoon and the Fiesta de Oro every night.

You'll want to go every day. Buy a coupon book of 10 admissions for a dollar less than usual prices.

Buy a Family Coupon Book and Save a Dollar

The Family and Party Coupon book permits you to take anyone you wish with you. These coupons are exactly the same as cash and require no identification.

San Joaquin Drug Co.

1933 Mariposa St., Fresno

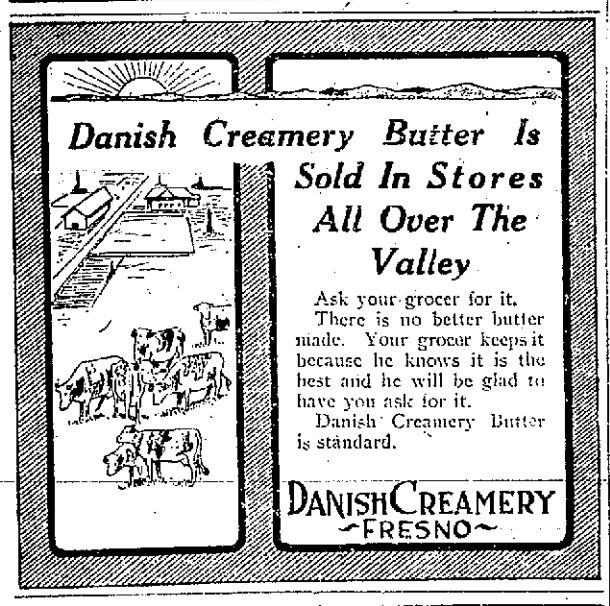

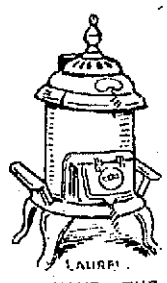

It Is Almost Time For Your Heater

Just the last few days it has been a little warm, but you know that another cold snap is likely to follow. And it is getting along to the time of year when you will need a heater next time.

Why not have it set up now and be ready instead of shivering around at the last minute? See our line.

LAUREL

WE HAVE THE FAMOUS AND DEPENDABLE "WEDGEWOOD"

HARDWARE — PAINTS — FISHER-GLASSFORD — TOOLS — OILS — 1932 TULARE ST. — HARDWARE COMPANY

JOHN C. CLARK — WM. C. FRAHM

California Oil

NEW OIL PROCESS IS PRONOUNCED SUCCESS

U. S. Offers Formula for Benzol and Toluol, Discovered By Rittman

WASHINGTON, Sept. 20.—Secretary Lane cancelled a contract today made by the department of the interior with the Aetna Explosives company of New York, under which the company had agreed to expend $200,000 in the development of the process discovered by Dr. Walter F. Rittman for the manufacture of benzol and toluol from petroleum.

Dr. Rittman is the new chemical engineer of the United States bureau of mines whose discoveries have recently been widely advertised by the department of the interior as likely to revolutionize industries using petroleum and its products.

The action was taken by Secretary Lane on receiving information from A. J. Moxham, president of the Aetna Explosive company, that the results obtained from the production under the Rittman process had been so satisfactory that his company would start their plant on a commercially operative basis.

"The cancellation of the contract," Secretary Lane said, "is in accordance with the original understanding with the Aetna company to the effect that the government would withdraw from the contract as soon as benzol and toluol were produced by means of the Rittman process in commercial quantities.

An Important Future

"I am greatly gratified at the success which has been made in the mechanical development of the process and I feel assured that it has an important and successful industrial future, not alone as a source of two of the most valuable constituents of high explosives, but also as an efficient means of supplying dye-stuff bases.

The mechanical improvements which can reasonably be expected to follow from continuous operation and more general use are certain to give even better results than those so far obtained.

"It should be a matter of national satisfaction to know that should the need ever arise the country can depend upon this process, which is the result of the labors of a government scientist, to furnish it with quantities of the raw materials for the manufacture of the most efficient explosives, lack of which has been one of the greatest handicaps of the warring European powers.

"Of no less importance, however, is the peaceful industrial uses to which these same products can be put, now that it has been proved that they can be produced on a commercial scale, and I am hopeful that the established possibilities of the process will give a decided stimulus to important chemical industries.

Praises Dual Plan

"The success which has attended the development of this government controlled process in cooperation with private capital has demonstrated the wisdom of the arrangement, as otherwise the process would probably be in the laboratory stage and its commercial possibilities would have continued to be a matter of conjecture. It is to be hoped that similar beneficial cooperation between the government and business interests can be had in future for the good of an entire industry.

"The department of the interior is ready to issue permits or licenses to any person or firm that can furnish assurances of good faith and that is desirous of employing the process.

"The Aetna Explosives company has also agreed to develop the Rittman gasoline process, and I expect to be able to make announcement as to the success of this process in large scale operations within a short time."

CIRCULAR IS ISSUED TO FIELD OPERATORS

Attention to New Law Pertaining to Operations Is Distributed

COALINGA, Sept. 20.—The department of petroleum and gas has issued a circular letter mailed to each corporation, company and individual operator in California, calling attention to the requirements contained in section 3, chapter 718, Statutes of 1915, establishing a department of petroleum and gas, under the jurisdiction of the state mineralogist. The law became effective August 9, 1915. Each corporation, or company, or owner shall designate some person residing in the county where the company is operating, or intends to operate, who will represent the operator "as its agent, upon whom all notices and process under the provisions of said act may be served." The appointment shall be made at a regular or called meeting of the board of directors, and signed by the president and secretary, under the seal of the corporation. The supervisor hopes to cooperate through his field deputy with each operator in carrying out the provisions of the law, that each operator may have the benefit of all the provisions contained in the act. The deputy will act with the agent in working out any problem as to the proper depth at which the water shall be shut off in any well. There should be no difficulty in arriving at an understanding as the logs, where obtainable, of the surrounding wells will assist materially in determining the proper formation and depth at which the formation should be cased off and cemented, to shut the water out of the oil sands. The agent will represent the owner in all matters pertaining to the law, being a resident of the field where the well is located, which will enable him to act promptly when required to do so.

FIND CHROME IRON ORE IN WESTERN FRESNO

Two Miners Open Up Good Prospect; Activity in Quicksilver Mine

COALINGA, Sept. 20.—A good prospect of chrome iron has been opened up by Frank Davis of Kerman and Fred Richmond of Fresno in the mountains near the west line of Fresno county, not far from Joaquin Camp, and near the Archie Byles Mining Company. The prospect is reported to be showing up fine. The Archie Byles Mining Company has opened a 40-foot stope in the tunnel showing up rich in cinnabar, claiming to be 30 per cent quicksilver. There are three tunnels on this property which consists of six mining claims in the Idra mining district. A small retort of six pipes is on the property, which will be put in condition to operate as soon as a little more ore is on the dump. Considerable ore is being blocked out to determine the value of the mine and the amount of machinery that the company would be justified in installing at once to develop the mine. The present activity in the mines of western Fresno county is stimulated by the demand for quicksilver.

CALIOLA IS NAME GIVEN TANK FARM

Shell Company Has Equipped Pumping Headquarters for Pipe Line With Modern Machinery; Oil Notes

COALINGA, Sept. 20.—Caliola Station, the new name for the Royal-Dutch-Shell tank farm on section 4, 20-16, has an up-to-the-minute plant which has been installed to handle the pipe line, the very latest of modern equipment being in use. A large cross-compound pump, 42x36x181, 8½-inch stroke, handles the oil out from the station through the main pipe line to Mendota. An auxiliary compound Jean wells pump, 18x30x7½x24 is ready to assist should it be necessary. These engines have handled the oil, 23 to 31 gravity, through 48 miles of pipe line without any trouble in a tryout. The station building that houses the pumps and machinery is an iron frame with corrugated sides and roof and cement floor. The pumps and engines and water-tubed boilers are operated by an automatic system, very complete, requiring a very small amount of labor to operate the plant. All water is condensed that is used in the boilers, the condensing system being the latest improved. The camp is fenced with a very substantial heavy post and wire system. There are 25 tanks on the farm, of 55,000 barrels each. Each tank is enclosed with a substantial earth levee so that in case of a break or a bad leak the oil would be held in a reservoir formed by this levee system. The tanks alone represent about $400,000 investment.

The Nevada Petroleum Company, on section 20, 20-15, has pulled out the tubing in its well; the derrick and rig was destroyed by fire early this month. The manager has rigged up and will clean out the hole and re-drill the well. There are to be four tests made to determine the water conditions; a bridge will be put in at the bottom, shutting off the bottom water. Another bridge will be put in between the sands and the third bridge will be put in just below the upper sand. The casing in the hole will first be tested to ascertain its condition. After this is done and the casing found to be tight, each bridge will be drilled out the sand tested. This will determine just where the water trouble is located and the water sand will then be shut off. A string of 6½-inch, 28-pound new style casing 250 feet long with extra long couplings has been hauled out; also a 4,000-foot steel drilling line with which to finish the hole.

The Klou Quicksilver Mining Company, Adelaide district, twelve miles from Paso Robles, is running a retort, producing about thirty flasks of quicksilver per month, valued at $85 per flask. Four men are employed. Mr. Herron, a well-known driller of Kern county, is operating the property on a one-tenth royalty. The supplies for the quicksilver mines lying west from Coalinga are being purchased from the supply men of Coalinga.

PANAMA CANAL and New York

DELIGHTFUL CRUISES

Aboard Large American Transatlantic Liners "KROONLAND" and "FINLAND" 22,000 Tons Displacement.

From SAN FRANCISCO, Pier 37, 10 A. M. — SEPT. 29 — OCT. 19 NOV. 15

From LOS ANGELES — SEPT. 30 — OCT. 20 NOV. 17

And Every Third Week Thereafter

To New York $125 and up, $60 and up — To Panama Canal: First Cabin $100 and up, Intermediate $50 and up

Including Meals and Berth

Also Combination N. Y. Tickets

One Way Water—Other Way Rail

PANAMA PACIFIC LINE

T. H. LARKE, Gen'l. Pass. Agt. 319 Geary St., S.F. Phone Garfield 1855

SWAYNE & HOYT, Gen'l. Frt. Agts. 438 Sansome St., S. F. Phone Kearny 2600.

Go to it while the goin's good!

PRINCE ALBERT

the national jay smoke

Here's the one jimmy pipe smoke that hits the spot with every puff because it can't bite your tongue! Sting's cut out by a patented process. P. A. makes the hottest cigarette you ever hooked up a match to.

Toppy tie red bags, tidy 10c red tins, 2-lb. and ½-lb. humidors

AN OVERBURDENED WIFE

If the work that women do and the pains they suffer could be measured in figures, what a terrible array they would present! Through girlhood, wifehood and motherhood woman toils on, often suffering with backache, pains in side, headaches and nervousness which are tell-tale symptoms of organic derangements which Lydia E. Pinkham's Vegetable Compound—made from roots and herbs—can undoubtedly correct. Women who suffer should not give up hope until they have given it a trial.

—Advertisement

FUEL DORSEY-PARKER CO.

Pine Blocks, Wood and Coal

PHONE 277. SOUTH I ST.

TRUSSES

And abdominal belts of the latest and best, only at Smith Bros.' Drug Store. Private fitting room. Fit guaranteed.

—Advertisement

FRESNO DISTRICT FAIR

FEATURING FIESTA DE ORO

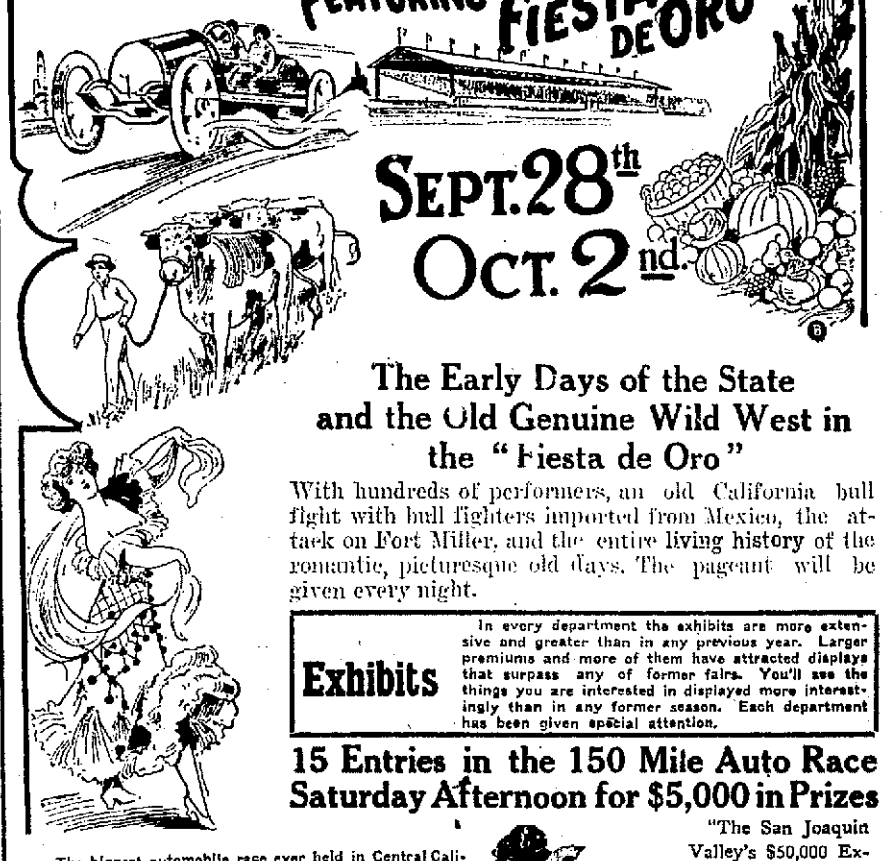

SEPT. 28th OCT. 2nd.

The Early Days of the State and the Old Genuine Wild West in the "Fiesta de Oro"

With hundreds of performers, an old California bull fight with bull fighters imported from Mexico, the attack on Fort Miller, and the entire living history of the romantic, picturesque old days. The pageant will be given every night.

Exhibits In every department the exhibits are more extensive and greater than in any previous year. Larger premiums and more of them have attracted displays that surpass any of former fairs. You'll see the things you are interested in displayed more interestingly than in any former season. Each department has been given special attention.

15 Entries in the 150 Mile Auto Race Saturday Afternoon for $5,000 in Prizes

The biggest automobile race ever held in Central California.

Entries from Seattle to Los Angeles—Reserve your seats as soon as possible. Watch the papers for full particulars of the "California Raisin Classic."

"The San Joaquin Valley's $50,000 Exposition in a $2,000,000 Setting."

EXCURSION RATES On All Railroads

The Wild West's Greatest **Rodeo!**

500 Cowboys

$4000 Prizes

Bulldogging

Bull Riding

Broncho Busting

Cow Boy Races

Tuesday, Wednesday, Thursday, Friday Afternoons

INCOME TAX IS LEVIED IN CHINA

President Yuan Begins By Assessing Business and Professional Men

PEKING—(Correspondence of the Associated Press)—President Yuan Shi-kai has issued a mandate providing that Chinese merchants, government officials, bankers and professional men shall pay an income tax the first of next January.

The generous response which the public made to the appeals for the patriotic defense fund evidently encouraged the President to enforce the income tax law promulgated last year, but not put into effect. His mandate says: "But in view of the fact that of late the patriotism of the people has been increasing daily, an opportune time has come to inaugurate the system."

Apparently the Chinese law is fashioned after the United States law in many particulars. As yet the minimum income upon which the tax will be levied has not been announced. Neither has the graduated scale of the tax been made public.

In explanation of the imposition of the tax upon only certain classes of persons, President Yuan Shi-kai says it is impossible immediately to make it general, but that it will be extended as soon as means are devised for determining the incomes of persons whose records are less clear than those of business and official people.

Collection of the tax is entrusted to the finance bureau of the government and its various branches. In the case of the public officials the tax is to be deducted monthly from their salaries.

MASONIC FOUNDATION TO HANDLE ESTATES

BOSTON, Sept. 20—Definite action on the establishment of a great Masonic charitable foundation in the United States is expected to be taken at the 103rd annual session of the Supreme Council Scottish Rite, which will be held here this week. The plan of the foundation contemplates the administration, without charge, of the estates of all widows and orphans of Masons who apply for its aid.

CIVILIAN CAMP

CHICAGO, Sept. 20.—Six hundred business and professional men from Chicago and other Middle West cities laid aside their civilian clothes today for the uniform of the United States army. They started a month's course in military instruction at the training camp established at Fort Sheridan.

EDISON DAY PRIZE CONTEST FOR BOYS AND GIRLS

$2500.00 in Prizes

Begins Today

Some of the BIG PRIZES

Indian Motorcycle, Edison Phonograph, Evinrude Motor, Old Town Canoe, Iver-Johnson Bicycle, Elgin Watch, Kodak, and over 2000 other prizes

The Boys and Girls Who Get the Early Start Have the Best Chances of Winning

From September 21 until October 21 you have the chance of winning a number of wonderful prizes. Look over the list. They are just what you have been wanting.

Complete information and a handsome booklet containing photographs of the prizes and story of Thomas A. Edison and his first electric lamp will be given you for the asking at the following stores:

Valley Electrical Supply Co., Fresno, Cal.
Kutner, Goldstein & Co., Fresno, Cal.
Central States Electric Co., Fresno, Cal.

And all of the stores throughout the San Joaquin Valley that sell Edison Mazda Lamps.

Get Busy Today After School Closes

There are two sets of prizes. Every contestant has an equal chance for the national prizes and in addition he can win the California prizes for cities the size of Fresno. Get your booklet TODAY.

San Joaquin Light and Power Corporation

M. E. NEWLIN, District Agent

Philadelphia Shoe Store

Special Sale In Our Bargain Basement

Women's one-strap house slippers..98c
All sizes, wide toes and low heels.

WOMEN'S DRESS SHOES—Gun metal, button, cloth tops, all sizes $1.95

WOMEN'S TWO STRAP SLIPPERS,
$1.69

Vici kid, hand turned soles, all sizes $1.69

WOMEN'S FELT SLIPPERS—Leather soles and felt soles; black, gray or blue colors; all sizes....98c

SKUFFFERS FOR CHILDREN
Tan or black button skuffers....$1.39
Sizes 5 to 8.....$1.39
Sizes 8½ to 12.....$1.69

BAREFOOT SANDALS
89c

Sizes 8 to 2.....89c

Children's white top shoes, patent vamps, turned soles—
Sizes 2 to 5.....98c
Sizes 5 to 8.....$1.04

Child's kid shoes, patent tips, turned soles—
Sizes 2 to 5.....49c

CHILDREN'S SCHOOL SHOES—
$1.19

Gun metal or vici kid button.
Sizes 5 to 8.....$1.19
Sizes 8½ to 11.....$1.49
Sizes 11½ to 2.....$1.69
Sizes 2½ to 7, growing girls.....$1.95

Children's Mary Janes and one-strap pumps— Sizes 5 to 12.....98c

BOYS' SCOUT SHOES—Tan or elk, with elk soles $1.39
Sizes 9 to 13½.....$1.39
Sizes 1 to 6.....$1.95

BOYS' SCHOOL SHOES
$1.29

Gun metal calf, button or blucher—
Sizes 9 to 13½.....$1.29
Sizes 1 to 6.....$1.69

MEN'S DRESS SHOES—Gun metal, button or lace $1.95

MEN'S SMALL SIZE OXFORDS—Patent leather and gun metal.
Sizes 6 to 8 .....98c

MEN'S WORK SHOES
$1.95

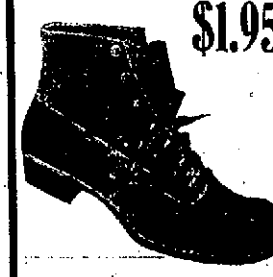

Men's tan calf work shoes (extra value)—Sizes 6 to 12.....$1.95

MEN'S FELT HOUSE SLIPPERS—Black or gray leather or felt soles, all sizes 98c

Women's small size pumps and oxfords—Sizes 2 to 3½.....49c

MEN'S LEATHER HOUSE SLIPPERS
98c

Black or tan, high or low, all sizes..98c

PHILADELPHIA SHOE STORE
2037 Mariposa St.
Once a Customer, Always a Customer.

Central California News

CONCLUDE HEARING IN COALINGA CASE

City Asks Commission to Adjust Water Rates; to Better Fire Equipment

COALINGA, Sept. 20.—City Attorney Richmond has returned from San Francisco, where he had been representing the city before the railroad commission in the matter of a rehearing in the case of the City of Coalinga versus the Consolidated Water Company and the Pleasant Valley Water Company for the establishment of a water rate to inhabitants of the city. Evidence in the case was given before the commission for several days last week in San Francisco. Certain questions of fact that are yet to be determined, will come up before a session of the commission, to be held in this city on October 8 before Commissioner Thelen. The water companies are represented by Attorney A. E. Shaw of San Francisco. The case of the city of Coalinga is being looked after by City Attorney Richmond and Attorney Charles Lamberson of Visalia.

At the meeting of the board of trustees this evening, the matter of additions to the present fire fighting system came up for a hearing. Mayor Smith asked for the co-operation of citizens in ascertaining the best method of extending the system and providing for payment. The mayor then appointed as a committee on plans and specifications the following: L. S. Stapp, chairman; W. J. Kilby, J. M. Hendrickson, Jacob Zwang and O. D. Loftos. The following were appointed on the committee on ways and means: A. P. May, chairman; J. J. Shoo, A. E. Webb, William Wallace and M. J. Buckley.

Fire Chief John Cheney and Jacob Zwang are spending ten days at the Exposition.

City Marshal Clarke, Mrs. Clarke and Miss Sara Cleary motored to Fresno to meet Mrs. Clarke's mother, Mrs. Mugler, who is to spend a month in Coalinga.

DINUBANS BEGIN RAISIN DELIVERY

Three Weeks More Will See Practically Entire Crop Cured; New Maternity Hospital; Brief News Notes

DINUBA, Sept. 20.—Deliveries of raisins are being made rapidly now and the warm weather of the past few days is doing much to dry the grapes yet on the trays. A continuation of fair weather for the next two or three weeks will see practically all the raisins cured.

There will be an all day meeting tomorrow of the Presbyterian church at the W. E. Lindley home. All members of the society are requested to be present. Those desiring to go and not having a way will be provided by notifying Mrs. H. W. Rhodes or Mrs. L. G. Haight.

Misses Amelia Sweet and Pauline Hadden returned to Fresno last night, where they will resume their work at the normal school.

Dr. and Mrs. R. E. Morton have returned from their wedding trip to San Francisco and will be at home to their friends in the Dunn addition.

Arrangements are being made to open a maternity hospital here, which will be in charge of Mrs. J. O. Fowler.

PROMINENT OROSI RESIDENTS UNITE

OROSI, Sept. 20.—An interesting wedding ceremony was performed at the residence of E. A. Grogg yesterday afternoon at 3 o'clock, when Rev. G. O. Harwell was the officiating clergyman and Miss Gladys Collier and John Q. Wilson the principals. It was a quiet wedding, with only relatives and intimate friends present. The bridal party entered the room to the strains of Lohengrin's bridal chorus, played by Miss Bertha Dye. The bride, who was unusually attractive in her traveling suit of navy blue, is the daughter of Mr. and Mrs. C. A. Collier. Following a shower of congratulations, refreshments were served. Later in the evening Mr. and Mrs. Wilson left for San Francisco for a honeymoon trip. They will make their home in Fellows, where the groom is in business.

Those present were Mr. and Mrs. J. Wilson, Mr. and Mrs. C. A. Collier, Mr. and Mrs. E. A. Grogg, Rev. and Mrs. G. O. Harwell, Mr. and Mrs. Ralph Crouse, Mrs. A. J. Dye, Misses Bertha and Beulah Dye, Ethel and Ruth Crouse, Rita Hickman and Oscar Mayes. The out of town guests were Mr. and Mrs. A. L. Crouse of Cutler, Mr. and Mrs. I. H. Keese and F. D. Keese of Visalia, Mr. and Mrs. Brennon Blackledge and children, Mrs. Camron, Miss Gladys Brink and H. Carpenter of Orange Heights.

PIONEER WOMAN DIES AT MERCED

MERCED, Sept. 20.—Mrs. Mary Jane Stennett, widow of the late Thomas Stennett, a pioneer of this county, died suddenly at 2 o'clock this afternoon from hemorrhage of the brain. She was a native of Grass Valley and was aged 63 years, and had resided in this county over forty years. She is survived by four sons and two daughters, as follows: George, William, Benjamin and John, all of Merced, Mrs. Sadie Wisdom of Byron, and Mrs. Story of Cathay Valley.

WOMAN CONDUCTS TULARE BLINDPIG

TULARE, Sept. 20.—An Italian woman who lives on part of the Giannini ranch near this city, was arrested yesterday afternoon by Sheriff Court Smith and Marshal Jennings of Tulare and charged with conducting a blind pig. The officers raided the place and confiscated fifty-four bottles of beer, which they found on ice in a bathtub in the cellar under the house. The preliminary hearing will be held at Visalia Tuesday afternoon.

GIVE TEACHERS RECEPTION

PORTERVILLE, Sept. 20.—More than fifty of the officials and members of the faculties of the grammar and high schools attended the reception given the new teachers at the Congregational church parlors last evening. After an enjoyable musical program, an informal social hour was held. This reception is an annual event for the purpose of giving the new instructors an opportunity to become acquainted with those of the community of which they come to form a part.

EXHIBITS AT FIRST FAIR ARE ARRANGED ON SITE AT MERCED

MERCED, Sept. 20.—The county fair site, corner of Seventeenth and J streets, has been the scene of great activity the past three days as the preliminaries to the opening of the fair next Thursday have been in progress. The Foley & Burk carnival troupe and workers, 125 in number, arrived today, proceeding at once to install their amusement adjuncts to the fair proper. The installation of exhibits in the mammoth tent and agricultural and livestock annexes will begin tomorrow. The fair will be conducted for three days, commencing next Thursday morning.

Births, Deaths and Marriages in the San Joaquin Valley

BORN

KAIN—In Modesto, September 18, 1915, to the wife of E. M. Kain, a son.

BROWN—In Modesto, September 18, 1915, to the wife of F. S. Brown of Amador City, a son.

AINSWORTH—In Porterville, September 17, 1915, to the wife of R. J. Ainsworth, twin sons.

AYERS—In Riverdale, September 13, 1915, to the wife of E. W. Ayers, a son.

CORDIL—In Los Banos, September 19, 1915, to the wife of N. Cordil, a daughter.

BLOYD—In Hanford, September 18, to the wife of Raymond Bloyd, a daughter.

DIED

BULGHERON—In Modesto, September 18, 1915, Ada Elsie Bulgherson, 8-year-old daughter of Mr. and Mrs. Henry Bulgheron.

POSTON—Near Tulare, September 19, 1915, the infant son of Mr. and Mrs. A. E. Poston.

STRADDER—Near Lemoore, September 19, 1915, Jessie Amelia Stradder, aged 61 years, native of California. Funeral services were held from the William Kurtz home, three miles north of Lemoore, this afternoon. The body was shipped to San Francisco for interment.

LICENSED TO WED

SUMNER-HODGES—In Merced, September 20, 1915, Oliver L. Sumner, 31, of Raymond, and Dea Hodges, 18, of Fresno.

PERSONAL NOTES OF STRATHMORE

STRATHMORE, Sept. 20.—Mrs. Brackney and sons of Welcome district have returned from their vacation trip north.

Norman Bartlett is expected home this evening from Oakland, where he has been visiting for the past two weeks. He will be accompanied by his two nieces, Frances and Margaret Wetherell.

Rev. W. Earle Smith is visiting at Ducor, where he attended a young people's gathering at the Baptist church. Mr. Smith was requested to deliver an address.

The wedding of Elsie M. Baker and Carl E. Brown was a surprise to Strathmore friends.

Several accidents have occurred this week. One happening today wherein an employe of the Hunt Hatch company was badly injured. The man was fixing a pump and caught his leg in the machinery breaking it below the knee. It will be quite a while before recovery.

Mr. and Mrs. Ballard accompanied by Mr. Pickering of Santa Anna called on Mr. and Mrs. H. L. Brock this week as they were motoring through on their way to the fair.

Mr. and Mrs. C. N. Winn of Orifino, Idaho, are visiting his sister Mrs. F. M. Primmer of El Mirador indefinitely.

Mr. and Mrs. Fife and family arrived from the South this week to make their home here.

The T. & C. Club held a very interesting program at their last meeting. The ladies are taking up the study of California. Special attention is called to the next meeting on October 8th which will be Guest Day. Every lady cordially invited.

Mr. Page of Hannah Rancho is here from the south.

John R. King who was recently hurt in a baling machine is reported to be improving nicely

The Strathmore Chamber of Commerce will hold its first meeting of the new year next Friday evening at the club house. There will be some good speakers as well as a musical program. This organization has done much the past two or three years in giving Strathmore a name in the valley and it is very essential that the organization be kept up and its fine publicity work continued. The support of every citizen is needed. The public is invited. Plan on attending.

The First Baptist Church held its annual Roll Call last Friday evening. After Roll Call the reports of all the committees and officers of every organization of the church were given. Financial business was attended to and the following officers elected:

Carl H. Peterson, Charles C. Furnds, new deacons; R. W. Craven, G. H. Farnsworth, Oscar Peterson, Mr. Prather, new trustees. A social time was enjoyed by the members present. Ice cream and cake concluded the meeting.

PASTOR OPPOSES SUNDAY THEATERS

TULARE, Sept. 20—Preceding his sermon last night, Rev Walter C. Buckner of the Methodist church, voiced a protest against vaudeville and other feature shows in Tulare on Sunday evenings and objected to the practice of announcing the shows from autos carrying banners through the city streets. The entire congregation voted its approval of the protest.

BROUGHT HOME FOR BURIAL

HANFORD, Sept. 20.—The remains of the late Enory J. Chambers, who passed away in Petaluma Saturday, were interred with military honors in the Hanford cemetery this afternoon. The services were held in Robinson Bros.' chapel and were conducted by the Rev. Walter C. Loomis. The pallbearers selected from McPherson Post, No. 51, G. A. R., of which the deceased was a member, were J. D. Hefton, C. Adolph, J. H. Cecil, William Martin, S. W. Westcott and C. H. Watson.

SCHOOLS IN DINUBA BEGIN YEAR'S WORK

Increase Is Shown in All Rooms; Athletics Will Be Made Feature

DINUBA, Sept. 20.—The city schools opened here today with an enrollment considerably greater than last year. All the members of the faculties were present and the courses were arranged and regular recitations and lectures will be conducted tomorrow. The high school opened with an enrollment of 196, as compared with 187 last year. No new teachers have been added to the faculty and the courses are substantially the same as last year. There are no changes in the faculty. The student body will be reorganized during the week, the officers having been elected last year. It is understood that Miss Helen Swinton, who has charge of the dramatics, is outlining a program for the winter which will be inaugurated after the school has been thoroughly organized.

The grammar schools opened with an enrollment of 535, while the opening enrollment of last year was 469. Three new teachers have been added to the faculty, and the course of music and art which was dropped a year ago, has been revived and is in charge of Miss Mabel Verue of Berkeley.

Much activity is planned in athletics and a baseball team will be organized at once. Later basketball and track athletics will be taken up, and meets will be held with other schools.

MODESTO RANCH BRINGS $130,000

Property Consists of 523 Acres; Is to Be Improved With $7,000 House; Michigan Man Purchaser

MODESTO, Sept. 20.—J. J. McMahon, former chairman of the Stanislaus board of supervisors, and one of the largest ranchers of this section, sold his 523-acre ranch, located seven miles east of Modesto, to R. N. Park of Michigan, for $130,000. The McMahon place is known as one of the best in the county and this year's crop will net McMahon $15,000. Ten years ago it was a grainfield. Now it is planted to 160 acres of almonds, 150 acres in grapes, forty acres in Bartlett pears, twenty acres in olives and 160 acres in alfalfa. Mr. Park, the new owner, will further improve the place by building a modern home to cost $7,000. He plans to maintain a herd of Holstein Fresian milch cows upon the place.

LEMON COVE NOTES

LEMON COVE, Sept. 20.—C. F. Johnson, wife and son of Bakersfield, and Mrs. Carrie Cinch and daughter, Hazel, of Visalia, spent the week-end at the Meyers ranch.

F. Finch and wife are in San Francisco, attending the fair.

Robert Johnston of Visalia, was in town on last Thursday.

Mr. and Mrs. C. E. Meyers are visiting the exposition at San Francisco.

Miss Frances Compton of San Francisco, arrived Saturday evening on a visit of several weeks with Mr. and Mrs. H. Ginner.

The Christian Endeavor society held a joint business meeting and social at the home of W. B. Senter on Friday evening. The following officers were elected for the ensuing year: C. F. Howison, president; Rollin Senter, vice president; Earl Goodale, secretary and Grace Steinman, treasurer. After the business was over, several hours were spent in playing games and having a good social time. Light refreshments were served. There were about thirty in attendance.

Mr. and Mrs. Lawrence Donovan and baby of Eureka, were visiting with Mr. Donovan's mother, Mrs. Kate L. Donovan, for several days this past week.

Mr. and Mrs. Orlin Lovern, of Three Rivers passed through the Cove on Saturday on their way home.

Mrs. Kate L. Donovan left Saturday evening for San Francisco.

Rev. Mayo of Santa Cruz, preached at the Presbyterian church at this place on Sunday evening.

Mrs. F. S. Mayfield and nephew, Eugene Gram, were visitors to Visalia Saturday evening.

RIVERDALE NOTES

RIVERDALE, Cal., September 20.—Frederick W. Ducker, an attorney of Fresno, has been here on business the past week.

Mr. Duncan shipped a carload of fat steers to the Standard Packing company of Los Angeles.

Mr. and Mrs. George Craig returned from a delightful visit at the Panama Pacific exposition.

Mr. and Mrs. Wm. Becker spent the week-end in Fresno.

A meeting was held in Barritt's opera house Thursday evening by the Chamber of Commerce to complete the plans to send an exhibit to the county fair. The people are very enthusiastic over displaying one of the finest exhibits there.

Mr. Ed. Johnstone, a dairyman of Los Molinas, is visiting his mother, Mrs. Ellen Atwell, and attending to his business interests here.

J. H. A. Jorgensen, manager of the Co-Operative creamery, was a Hanford visitor Wednesday.

Mr. and Mrs. W. T. Bradley returned this week from a visit to Ingomar.

Mrs. E. H. Byron and son Herbert are home after a delightful summer spent at Cisco, Placer county.

Miss Ethel Caughell will spend the week-end with her mother, near Easton.

J. P. Eaton, R. T. Barrit and A. D. McKean motored to Fresno Friday to lay a protest with the supervisors against the proposed reclamation tax against the town of Riverdale.

BRINGS ACTION AGAINST DRUGGIST

BAKERSFIELD, Sept. 20.—The first action brought in the county under a recent act was filed today by District Attorney McKown against J. P. Nolan, a druggist at Wasco. Nolan is also the defendant in a criminal action, being charged with selling liquor without a license. The case will be tried in the Superior Court without a jury. If convicted, the place of business will be closed. The law is similar to the abatement act.

FATHER SAVES TWO BABIES FROM DEATH IN FIRE AT SELMA

SELMA, Sept. 20.—Only the heroic efforts of the father barely saved the lives of two little children when the home of John Lamore was destroyed by fire this afternoon. Flames, supposed to have originated from a stove in a summer kitchen, had almost enveloped the entire house when discovered. Realizing that his children were in the burning home, Lamore rushed through the blaze, located them in the smoke-filled rooms, but not until he had been seriously burned about the arms. Neither of the children was burned but both suffered considerably from the inhalation of smoke. The fire department responded quickly to the alarm, but the house was completely in flame by the time of their arrival, and all they could do was to protect adjacent property. The loss is only partially covered by insurance.

RURAL HOME AT TURLOCK BURNS

Residence of Peter Auberg, Is Destroyed With Loss of $2,300; Brief News Happenings

TURLOCK, Sept. 20.—The two-story residence of Peter Auberg, a short distance south of the city limits on the state highway, was totally destroyed by fire last night about 8:30. The fire is believed to have been caused by the explosion of a coal oil lamp in an upstairs bedroom, which had been left burning by Mr. Auberg when he dressed and came to town to attend church. The remainder of the family were down stairs and when they discovered the fire the entire bedroom was in flames. With the assistance of neighbors, a greater part of the furniture of the lower rooms was removed from the burning house. The city fire department was called out, but was not able to render much service as the Auberg place is out of reach of the nearest fire hydrant. The loss on the building and contents is estimated at $2,300, partially covered by insurance.

The Turlock song, recently written by Henry Shadle, has been set to music by Prof. F. R. Erdman, and will probably be issued by the Turlock Board of Trade for general distribution for advertising purposes.

A. J. Eddy, who recently moved his family to Los Angeles, left yesterday for that city, having closed up his affairs in this city.

Attorney W. N. Graybiel and Mrs. Rose Schatenburg left today for Bakersfield on business connected with the estate of the latter's son, the late T. A. Schatenburg, who was killed in the oil fields near Taft.

Mr. and Mrs. H. R. Fowler of Bakersfield, former residents of Turlock, are visiting friends here and looking after property matters in this vicinity.

Mr. and Mrs W. H. Dockham spent Saturday and Sunday in San Francisco.

Ray Leitzke, of the disbanded Turlock baseball team, has joined the Modesto Reds, playing his first game with them yesterday at Modesto against the Livermore team. He got two hits, one of which was a home run. He is playing second base for the Reds, the same position he has played for Turlock for the past three years.

The cantaloupe shipping season is rapidly nearing its close. Only about half a dozen cars per day are now going out, while last month the shipments were being made at the rate of thirty to forty cars daily. The T. M. & O., and Olsen & Arakelian company are still shipping, while W. S. Broaddus & Son and other buyers have quit for the season. The sweet potato crop is moving slowly, there being a light demand and low prices.

HELM NEWS NOTES

HELM, Sept. 20—August Metzler has just purchased a new Overland car.

Charles Gibson of Fowler motored over here on a business trip this week.

B. W. Kilby went to Kerman with friends Saturday afternoon and returned yesterday. While in Kerman he was a guest at the C. Johnson home.

S. B. Williams and J. W. Wickland motored to Fresno yesterday.

F. A. Engasser has returned from a business trip to Hanford and Fresno.

Mr. and Mrs. Fred Ladd of Cantua motored through here yesterday on their way to Fresno.

F. G. Wheaton and J. W. Harrel have returned from a business trip to Fresno.

Alex Pretzer of Fresno is over here visiting his sister, Mrs. August Metzler and family.

Judge Kerr and Mr. Landers of Coalinga were visitors at this busy station today.

DR. H. GARDNER BROWN

Don't Pay Me a Cent

IF I HURT YOU!

I have promised you "no pain" dentistry and I am giving you this guarantee that it is exactly what I say. If there is pain you do not pay me a cent. I leave it to your honesty and your judgment. I know you will be so delighted that you will more than willingly tell me the truth. I mean what I say when I promise you that I give "no pain" dental attention. Could you ask for a more fair guarantee than this? And then remember this: MY WORK IS ALL GUARANTEED

My Analgesic Method Guarantees Perfect Work

The reason why I am able to give you better work than you have ever had, to guarantee you "no pain," and to make the lowest prices, is because I use the "ANALGESIC METHOD.

This method is one in which a purely vegetable anaesthetic is used. It absolutely deadens all sensation. I can work with the knowledge that there will be no pain at all. I know that my patient is not suffering, and I can get down into the live or inflamed nerves without the patient even being aware of the fact.

Now remember that I do NOT use harmful drugs and there are NO bad after effects. This is the modern, scientific, common-sense method, and it is one that I have used for years, as all truly modern dentists do. Analgesia puts your nerves to sleep, and they stay asleep until all danger of pain is past.

Now go over the advantages again. No pain, less cost, perfect work, written guarantee of perfect and lasting satisfaction.

This Plate Can't Slip—Costs You Only $8 I Guarantee it

My "suction plates" is the lightest known to the science of dentistry. They have no roof and do not interfere with either the sense of speech nor the freedom of speech. They take the place of natural teeth more thoroughly, satisfactorily and completely than any other plates that have ever been made.

If you have had trouble with plates I want you to come in for a free consultation. I want to examine them, to locate the cause of your unhappiness, to tell you what is wrong and what will remedy the trouble. My plates are made on a different principle and obviate the troubles that have always heretofore been thought a necessary evil with plates.

Dr. H. Gardner Brown
Lady Attendant Phone 448
The "No Pain" Dentist — Rooms 1, 2 and 3 Fulton Building
Upstairs—Next to Grand Central

Santa Fe Trains Leave Fresno

FOR	AM					PM			
Bakersfield	3:00	7:00				2:05	3:10		9:20
Exeter	6:55					2:00			
Hanford		7:00				2:05	3:10		9:20
Lindsay	6:55					2:00			
Los Angeles		7:00					3:10		9:20
Merced	12:05	4:05	8:05	11:15	11:26		4:05		
Modesto			8:05		11:26				
Oakdale		4:05	8:05	11:15	11:26				
Oakland	12:05	4:05	8:05	11:15	11:26		4:05		
Reedley	3:00	6:55				2:00		7:50	
San Diego		7:00					3:10		9:20
San Francisco	12:05	4:05	8:05	11:15	11:26		4:05		
Stockton	12:05	4:05	8:05	11:15	11:26		4:05		
Tulare	3:00	6:55	7:00			2:00	3:10	7:50	9:20
Visalia	3:00	6:55	7:00			2:00	3:10	7:50	9:20
Yosemite		4:05		11:15					

6 trains daily to San Francisco, Oakland and Berkeley
3 trains daily to Los Angeles and San Diego
3 trains daily to Kansas City, Chicago and other eastern points

For further information—Rates—Sleeping Car Reservations—Phone or call

G. A. Hatfield, Depot Agent, Phone 173
H. B. Gregory, Gen'l Agent, 2010 Tulare St., Phone 126

This one-ton Ford truck is built on the proven Ford principle—the best guarantee of service.

What Does Your Hauling Cost You?

Have you investigated? Have you a truck that is heavier than you need? Are you using horses when a truck would give better service at less cost?

$850 Complete, including Roadster Body.
$800 For Truck Without Body.
$435 Attached to Your Old Ford.
Self Starter $35 Extra

Bring us your problem and let's do some figuring. Let's go into the proposition with you and see if a Ford truck isn't just what you need. It won't cost you anything to find out.

A Word About Phelan Service

With the truck or the pleasure or business car you buy here you are given a coupon book good for service at this garage. If you take ordinary care of your car this book is sufficient to last you a long time for repairs, etc.

J. C. Phelan
1416 "I" St. Agent

Central California News

LOCK UP JURY FOR NIGHT AT VISALIA

Wilson Case Submitted; Light Verdict Indicated By Jury Request

VISALIA, Sept. 20.—The case of John A. Wilson, charged with the murder of Monroe Brinkley, his daughter's lover, was given to the jury at 5 o'clock this evening. The twelve having not reported at 9 o'clock, were locked up for the night. About 8:30 the jury returned to the court room and asked for further instructions regarding second degree murder and manslaughter, and from this it is supposed that a verdict, if reached by the jury, will be one of the lesser degrees of murder. A first degree verdict was asked by the state.

The trial today was uneventful, most of the time being consumed with rebuttal testimony and the arguments. Assistant District Attorney Burke opened for the prosecution, followed by H. B. McClure for the defense. The closing argument was made by District Attorney Lamberson.

CLUB TO OPEN SEASON

TULARE, Sept. 20.—The Woman's Club of Tulare will open its 1915-16 season with a luncheon and social afternoon at the Hotel St. Maxon, Saturday, October 2. Work of the year will be outlined and a report of the last state convention of the California Federation of Women's Clubs will be heard.

CLOVIS W. C. T. U. TO MEET.

CLOVIS, Sept. 20.—Members of the Clovis union of the W. C. T. U. will meet at 2:30 o'clock Wednesday afternoon. All members are invited to be present.

BAKERSFIELD GIRL IS SHOT IN MOUTH BY YOUNG PLAYMATE

BAKERSFIELD, Sept. 20.—Little Hello Rogers, the 12-year-old daughter of R. T. Rogers, of this city, was shot through the mouth by a playmate yesterday when playing with a revolver. An older brother had let the children play with the weapon, removing the cartridges. After the children had finished playing with the weapon, the brother reloaded the weapon and laid it on the dresser. The girls returned, and taking the gun, one girl pointed it at the little Rogers girl and exclaimed, "I'll shoot you," pulling the trigger. The bullet struck the girl in the mouth and lodged in the neck. The wound is not fatal.

BAKERSFIELD HAS BIG ENROLLMENT

BAKERSFIELD, Sept. 20.—The city grammar schools and kindergartens opened for the fall term today with a total enrollment this morning of 2,322 pupils a gain of 405 pupils over last year's mark of 1,917. Counting the 455 students in the local high school and 120 in the St. Francis Parochial school there are 2,897 children attending school in this city. There are 250 children promoted last year who have not yet enrolled. Believing that the majority of these will enroll within the next week it is expected that the total school enrollment of Bakersfield will reach at least 3,000 this year.

TULARE, Sept. 20.—Roy Creighton, state field secretary of the Christian Endeavor Union, addressed the local Christian Endeavor societies at the Congregational church tonight on the work of the union.

ARREST AUTOIST FOR DEATH NEAR ATWATER

R. Swayze, Arrested After Accident, to Be Tried for Manslaughter

MERCED, Sept. 20.—A charge of manslaughter was filed this afternoon against R. Swayze of Atwater, following the death yesterday of H. C. Klose, the tramp who succumbed to the injuries received when struck by Swayze's automobile on the state highway near Atwater Saturday. A warrant for Swayze's arrest was issued on the day of the accident for failing to render aid to the victim.

ELECT ATTORNEY TO FILL CAPACITY

K. Van Zante Succeeds Wilbur Legget at Corcoran; to Pave Streets of City; Brief News Jottings

CORCORAN, Sept. 20.—The trustees this evening elected K. Van Zante as city attorney to fill the vacancy left by Wilbur Legette. Certain streets will be paved, including the north side of Whitley avenue, from Woods street to the high school. J. B. Mayer expects to take over the interests of the water company in the near future.

The El Rico Land Company's new warehouse is now complete and is one of the best in the country, having dimensions of 50x300 feet with a total capacity of 150,000 sacks of grain.

Prof. A. C. Smith, former principal of the Corcoran high school, spent a few hours in this city last week. Mr. Smith is now principal of the Riverdale high school.

Principal Carl Anderson and teachers W. C. Williams and Arnold motored to Hanford Saturday afternoon on school business.

G. M. Dapron of this city was seized with a stroke of paralysis last week at the home of his son, L. B. Dapron. He is reported to be slowly recovering.

Rev. E. David Barton, pastor of the Methodist church, leaves in a few days to attend the annual conference of the Methodist church in San Diego.

The Ladies' Aid of the Presbyterian church will give an old fashioned social at the manse Wednesday evening.

Jay E. Mayer, who has been absent from the city for the past two weeks, returned home Sunday from San Diego.

J. W. Stokes, district agent of the San Joaquin Light & Power Company of this city, returned today from a few days' visit in Los Angeles.

Rev. John Oliver, district superintendent of the Fresno district of the Methodist Episcopal church, held the last quarterly meeting of the year in the Methodist church of this city this evening.

MATRONS TO TAKE DOMESTIC SCIENCE

EXETER, Sept. 20.—The Parent-Teachers' association has secured the privilege for a number of matrons of this city to take domestic science instruction in the high school. It is the course which is sent out to clubs by the University of California, and is planned by the Normal School of manual arts at Santa Barbara. The course consists of ten lessons. Miss Culbertson, domestic science instructor, will give the lessons to the class, which will be given in the high school the first and third Mondays of each month.

Mr. and Mrs. James Mitchell of Michigan, who have been guests at the home of E. E. French, have started for home via San Francisco and the fair.

Marsh Chambers, Ruth Dillon and Sybil Duncan are in Lost Hills to prove up on their homesteads.

W. L. Wortham, formerly of North Carolina, has arrived here and will locate on the old tobacco ranch south of the city. He is a brother of Richard Wortham, who operated the ranch several years ago, but who is now in Turkey for the American Tobacco company. He is about fifty miles from the Dardanelles and is therefore close to the war zone.

A called meeting will be held Thursday at the home of Mrs. Benn, for the election of officers.

U. G. Knight has returned from Long Beach, where he has been for some months.

Mrs G. H Wilcox of Pomona is visiting her mother, Mrs. Monroe Griggs.

Supt. Buckman was called to the north end of the county last week to straighten out a matter, wherein some pupils from Fresno county desired to attend school in Tulare county.

Tony Azevedo and wife have returned from their honeymoon trip. They will reside in one of the W. E. French houses.

Miss Margaret Shamel has gone to Los Angeles where she will matriculate at the University of California.

Mrs. John Card has returned from Visalia, where she had been taking treatments at a sanitarium.

L. A. Potter of Los Angeles, was a guest of his half-brother, B F. Watt, the past week.

Harry Arthur has been committed to the reform school at Whittier.

Mrs. A. H. Hawkins is quite ill, and her daughter, Mrs. Sherman of Fresno, is here to assist in caring for her.

CHORAL SOCIETY BEGINS ACTIVITY

MODESTO, Sept. 20.—The Modesto Choral Society opened its fall season tonight in the ball room of the Hotel Hughson, with a social and business meeting. A good attendance marked the first rehearsal and the society expects a satisfactory year of work. Percy A. R. Dow of Oakland, musical director of the society last season, will again serve in that capacity, and Mrs. Thomie Prewett-Williams will continue as accompanist. The plan of membership will be the same as last year, and only those holding active or associate memberships will be admitted to the series of concerts. Officers are: L. M. Morris, president; Dr. J. B. Simms, vice-president; A. V. Hyslop, secretary; George Stoddard, treasurer; Miss Martha Smith, librarian.

CHURCH BROTHERHOOD MEETS

MODESTO, Sept. 20.—The Presbyterian Brotherhood held its first meeting since the summer vacation tonight, in the dining room of the church. Rev. Arthur Hicks, former student pastor at the University of California, gave the principal after-dinner address. George P. Schafer was chairman of the committee of men who cooked and served the dinner.

KIDNAPING OF BABY BY FATHER CREATES SENSATION AT TAFT

TAFT Sept. 20.—The social dance at Blaisdell opera house Saturday evening was turned into a turmoil, intermixed with the screams of a mother when the father of her child, who was thought to be in Texas, appeared on the scene, snatched the babe from the arms of its grandmother and made his get-away in a rented car.

The mother is Mrs. Whittie Howard, who for some time has been employed by Jack Conley at the City Cafe. She left her husband, B. H. Howard, some time ago that she might return to Taft, this being the home of her parents, Mr. and Mrs. Howard formerly resided here, Mr. Howard being employed by Sol Duschak. Later they went to Texas where, after family troubles, Mrs. Howard with her baby in her arms deserted her husband.

It has been ascertained that Howard came to Taft Saturday morning, accompanied by Attorney L. P. Jones of Los Angeles. It is understood that Howard had papers from the courts of Texas granting him the custody of the child. However, he did not use these papers but instead, during the whirl and excitement of the dance, quietly stepped to the side of Mrs. Hill, the grandmother of the baby, and taking the little one from her arms, was out of sight in the crowd in a few seconds.

Night Marshal Ed Milligan was immediately notified. On finding that Howard had left town by auto, he aroused Judge C. G. Noble. Mrs. Howard swore to a complaint charging her husband with kidnaping, and a warrant was issued. The sheriff's office was notified, as well as the police of several cities, but as yet Howard has not been apprehended.

GROWERS CANNERY HAS GOOD SEASON

Commendable Work Is Done With New Machinery and Less Experienced Workmen; News Brevities

KINGSBURG, Sept. 20.—The Growers Cannery here has had a good season and has accomplished commendable work thus far inasmuch as everything was new and most of the work done by workers not experienced in cannery work. Approximately 80,000 cases of canned fruit has been placed in the warehouse of this year's run.

Mrs Ester Danell left for San Francisco this morning for an extended business trip.

R. A. Catlin, his wife and Mrs. E. H. Duval motored to Mr. Catlin's orange ranch in the foothills yesterday, the day was spent in seeing the country, and a short time was given by Mr. Catlin in arranging business matters. The party returned Sunday evening, after traveling nearly sixty miles.

C. J. Stone and his son Fred motored to Fresno today.

Paul Gillispie made a short visit with his parents. Mr. Gillispie is looking after Fresno county's interests in San Diego.

The Kingsburg high school enrollment for the present term is 116, 27 of whom are recommended for graduation this fall.

Johnson Brothers, contractors, put a large crew of men to work on the new Kings river bridge south of town today. The crew will be increased when the initial work is under way, and the work will be rushed within contract time.

The work of the state highway south of Traver is progressing without any delay, and within one month all concrete will be laid, as far as Goshen Junction.

LOS BANOS NOTES

LOS BANOS, Sept. 20.—The Misses Marguerite and Jennie Gastambide, their brother, Albert, and Mrs. G. Goni left this morning for several weeks at the San Francisco fair.

C. H. Marks of Needles and Andrew Schlottky of Merced have been in Los Banos several days in the interests of the Freit-Chino case.

Dominic Toscano and family are spending several weeks at the Mercy Hot Springs.

P. W. Pray of San Francisco is visiting friends and looking after his property interests at the present time.

Mrs. Lena Ames and Charles Vought left Saturday evening for San Francisco, after being wedded in Fresno. After a few days in the metropolis they will make their home in this city.

Los Banos is still in need of houses to rent. At the present time every room, hotel and private home is occupied. The demand far exceeds the supply. After their summer vacations all the carpenters are as busy as bees.

The Druids' ball Saturday evening called out a large number. The music furnished by the Bardillas' Orchestra of Merced was excellent. Sixteen valuable prizes were distributed among the fortunate guests.

Mr. and Mrs. J. L. Favors of Merced attended the Druids' ball Saturday evening.

IS ILL IN BAY CITY

TULARE, Sept. 20.—Mrs. John Tuohy, for many years a resident and prominent woman of this city, is critically ill at her apartments in San Francisco. Her son and daughter, T. B. Houghton and Mrs. C. E. Eldridge, were hurriedly called to San Francisco Saturday night.

DARING BURGLARS RIFLE STORE SAFE

Obtain Money and Jewels From Barrett-Hicks Co. Sunday Afternoon

Two or more daring daylight burglars operated successfully sometime Sunday afternoon, when they cracked the vault door and safe of the Barrett-Hicks Hardware company, obtaining $115 in money and jewelry valued at $350.

The men worked while the street was thronged with people, several of whom heard the hammering, which accompanied the breaking down of the doors.

A loosened alley window grating to the Kutner-Goldstein company store, lead the police to believe that an attempt was probably made by the same men to gain entrance there, but that they were frightened away. There was no evidence to show that they were successful in reaching the interior of the building.

Police detectives who were detailed to the case yesterday, are of the opinion that the job was accomplished by people familiar with the Barrett-Hicks store, and the habit of keeping money in the vault over Sunday. They claim that the work was accomplished without any wasted effort, both the vault door and the safe door within the vault, being wrecked with apparent dispatch.

People living over the store heard the pounding between 2:30 and 3 o'clock, but thought that some one of the store employes were at work.

The police claim that they were unable to find any clues which might lead to clearing up the mystery.

COALINGA RESIDENT DIES OF PARALYSIS

Coroner Is Called in Case of Man Found Unconscious in Alley

Coroner Bean received a call yesterday from Coalinga to come to that city to hold an inquest in the case of James B. Denning, who died there today, supposedly from paralysis. Denning was picked up in an alley Saturday night in an unconscious condition by two men, and taken to the home of his sister, Mrs. Ida Frazer, and left on the porch. The men were not aware that Mrs. Frazer was in San Francisco, and the man remained all night where he was placed by his benefactors. Sunday morning he was noticed by a man named Walter Dean, who summoned a physician and had him removed to a hospital, where he died this afternoon. He was found to be paralyzed and never regained consciousness. His daughter will arrive from San Francisco today. Coroner Bean will go to Coalinga today and hold an inquest.

W. C. T. U. CONVENTION PLANNED IN OAKLAND

Sessions to Be Held From September 27 to October 1

SAN FRANCISCO, Sept. 20.—The Panama-Pacific International exposition convention of the Woman's Christian Temperance union of California, will be held from September 27 to October 1, in the First M. E. church of Oakland. Hundreds of temperance workers throughout the state will be present to listen to talks by noted California women and to attend the exposition at San Francisco.

One of the principal objects of the convention will be to outline a "dry" campaign in preparation for the next elections.

The meeting will open Monday evening, September 27, with a reception in the parlors of the church by the Alameda county branch of the organization. The program will include an address by the mayor of Oakland and speeches from officers of the Commercial club of the Federation of Churches. Mrs. H. Sturtevant will welcome the delegates in the name of Alameda county.

The keynote of the convention will be "Peace and Prohibition." In line with this theme, the principal address Tuesday evening will be given by Ambassador Mirza Ali Kuli Khan of Persia on "International Brotherhood." Wednesday evening's program will be given over to lectures by notables on prohibition in all its phases.

A diamond medal oratory contest will be given Thursday evening and will be participated in by contestants from various parts of the state.

The non-partisan bill will be argued on the convention floor during the week by its supporters and its opponents.

Following is a list of officers of the California W. C. T. U.: Mrs. Sara J. Dorr, president, Oakland; Mrs. Addie Estes, vice president-at-large, Stockton; Mrs. Mary A. Reichenbach, first vice president, Oakdale; Mrs. Hattie McMath, second vice president Oakland; Mrs. Anna M. Deyo, corresponding secretary, San Francisco; Mrs. Emilie M. Shoe, recording secretary, Petaluma; Mrs. Iowa M. Holston, treasurer, San Jose, and Mrs. Ina A. Orvis, auditor, San Jose.

The Invigorating Coolness That Gives You New Zest and Energy

It has the excellent quality and the superb taste that requires only the refreshing coolness of the refrigerator to make it the most ideally palatable beverage.

Let it be your drink at meal time.

Fresno Bohemian Comes to You Clean

Every bottle is absolutely clean, the thoroughness of this process making the beer the cleanest food product sold in Fresno. The utmost care is taken with every process, guaranteeing perfection.

Fresno Brewing Co.

W. J. EILERT, Pres. C. H. SAYRE, Sec'y

Manufacturers of Fresno Bohemian Export Beer, Old German Style Lager, and Morovit

AUTOMOBILE RADIATOR AND FENDER REPAIRING AUTO HOODS VENTILATED

Fresno Sheet Metal & Roofing Co.

1220 I Street Fresno, Calif.

KINEMA Last Time TODAY

ELSIE JANIS

Myrtle Stedman—Owen Moore in the hilarious comedy

"NEARLY A LADY"

"Diamond From the Sky"

TOMORROW

Wallace Reid and Seena Owen in the rousing, red-blooded

"YANKEE from the WEST"

From Opie Read's driving novel

Wallace Reid.

ALSO

"Baggy" In a Special 2-Reel Keystone

"Romance of Elaine"

Mutual's News Events—Dorothy Gish—Bobby Harron

FRIDAY---SATURDAY---SUNDAY

GEORGE BEBAN in "AN ALIEN"

Adapted and Amplified By Tom Ince From the Phenomenal

"SIGN OF THE ROSE"

MATINEES AND EVENINGS 10c—20c CHILDREN 5c—10c

Theatre Fresno

ED. HOEN, Manager JAMES POST, Lessee

TONIGHT!! ALL THIS WEEK!!

"Within the Law"

The stirring N. Y. drama, presented by the "POST PLAYERS"

Beginning Monday, Sept. 27th "THE TRAIL OF THE LONESOME PINE"

POPULAR PRICES!!

Lower floor, 35c; Balcony, 25c and 35c; Boxes and Lodges, 50c; Gallery, 10c; Saturday and Sunday Matinee, 10c and 20c.

FRESNO PHOTO THEATRE

PRESENTS TODAY AMERICA'S MOST SUCCESSFUL SCREEN PLAY

"From the Valley of the Missing"

500 DAZZLING SCENES—$100,000 PRODUCTION, IN 5 ACTS

(Author of "Tess of the Storm Country")

TOMORROW ART SMITH Looping the Loop at Night

Mary Nash In "The Unbroken Road"

WHITE THEATRE Tonight!

EVERY NIGHT THIS WEEK—MATINEES WEDNESDAY, SATURDAY, SUNDAY, 2:30 P. M.

D. W. Griffith's Mighty Spectacle in 12 Reels.

"THE CLANSMAN"

Or "The Birth of A Nation."

THE WORLD'S GREATEST MOTION PICTURE

Evenings, 25c, 50c, 75c. Matinees, 25c and 50c.

PHONE 284 FOR SEAT RESERVATIONS AFTER 10 A. M.

Lyric Theatre

Thursday Only "Blue Blood and Yellow." "Who Pays?" with other films.

FRI. AND SAT. LEW FIELDS in "Old Dutch" and other films

TODAY AND TOMORROW The comedian of two continents, Max FIGMAN in "MY FEST GIRL" An intense comedy drama in five acts. Also—"You Know Me Al."—Comedy

(BRING THIS COUPON WITH YOUR NICKEL)

COUPON

This Coupon and 5c Entitles You To One

Injun War Bonnet AND Free Admittance

To the Fresno District Fair Every Day Except Automobile Day

GOOD FOR CHILDREN UNDER 12 YEARS ONLY

Sept. 28—Oct. 1

GAS WRECKS MANY FRESNO HOMES

Scores of Lives Snuffed Out

HAPPY homes are no longer happy, when any member of the family becomes afflicted with gas of the stomach, and often homes are totally wrecked by the uncongenial disposition of wife or husband, suffering from poisonous gases.

Happiness is out of the question, when the vital organs are hindered in the performance of their duties by gas disturbances, and always there is danger ahead, for those so afflicted.

MANY DEATHS!

The records of mortality show that many people die annually from gas on the stomach, or ailments that originate with this common affliction.

It's positively amazing at the number of people who are indifferent to after meal-time bloating that is caused by poisonous gases, generated in the digestive tract.

TAKE M. A. C. IN TIME!

There's always plenty of evidence of gas generation, and no earthly reason for risking health and happiness, when reminded every day to commence a corrective treatment.

The sooner you begin taking M. A. C., the more quickly will you regain your lost health, appetite, and happiness. One Dollar a bottle, everywhere.

SMITH BROS., Manufacturers, Fresno, Cal.

—Advertisement.

:-: News of the Sporting World :-:

DOINGS OF THE VAN LOONS---There Are Many Who Can Profit By Father's Example

By F. Leipziger

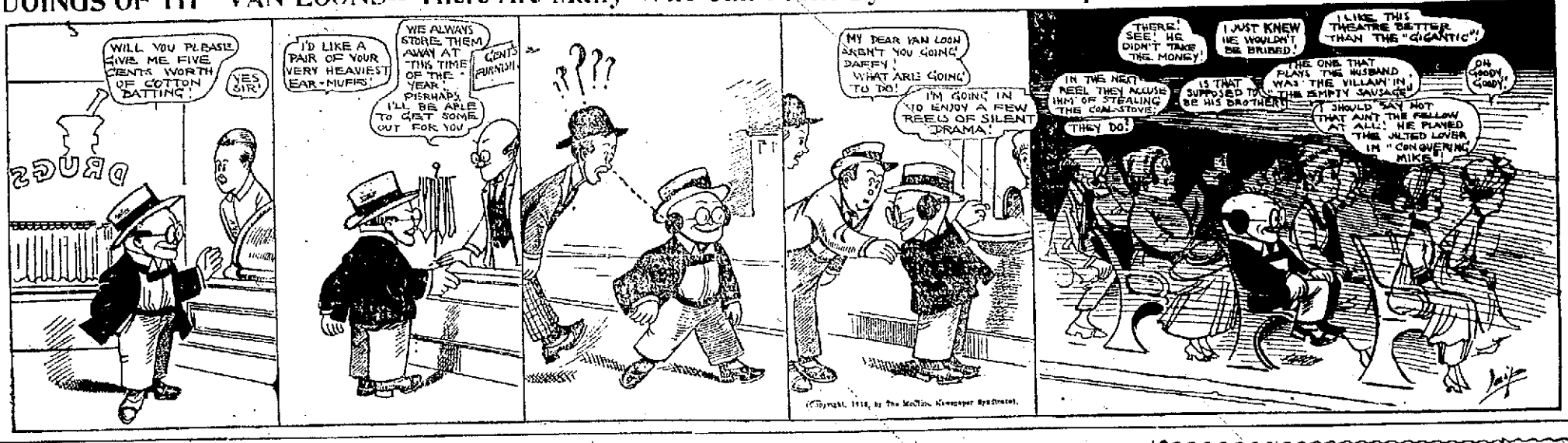

(Copyright, 1915, by the McClure Newspaper Syndicate).

BOSTON DIMS DETROIT'S PENNANT CHANCES BY TAKING THIRD STRAIGHT VICTORY, 3 TO 2

Red Sox Boost Leadership to More Than Four Games—Series Attracts More Than 100,000 Persons—Hooper, Barry and Speaker Star

BOSTON, Sept. 20.—Turning the Detroit Tigers back for the third time today, three runs to two, the Boston Red Sox went to a lead of more than four games in the American League race. Detroit's pennant prospects were thus dimmed before a crowd which brought the total paid attendance for the four game series to 107,423, believed to be a record for any but world title contests. Vice President Thomas R. Marshall was among the spectators.

In the opening inning, Ruth passed the first man and hit the next and with Cobb's sacrifice and Veach's single, the Tigers scored their only runs. They filled the bases in the eighth. Ruth developing another wild spell which forced his retirement, but Foster struck out Baker and the side was out. At other times during the game it was Hooper's bullet-like throws, Barry's handling of hard driven grounders, or catches by Speaker that stopped Detroit runners.

After gaining a run in the first inning, Boston went scoreless against Dauss' pitching until the sixth. Then a pass to Speaker led to a run when Lewis' drive bounded off Burns shins into right field for a triangle. When Lewis came to the plate on Gardner's infield punch, he was called safe, although Catcher Stanage maintained that he had effectually blocked him from the plate.

The Detroit Tigers made a last stand fight against the Red Sox. Defeated in this last game of the series, their chances of overcoming a four and one half game lead admittedly would be reduced almost to the vanishing point.

Manager Jennings sent Dauss, his winning pitcher of Thursday, back against Boston this afternoon with Stanage catching. Ruth and Carrigan was the Boston battery.

Tigers Score First

The Tigers drew first blood. Two runs were scored in the opening inning as a result of Ruth's wildness. He passed Bush and hit Vitt. Cobb sacrificed and Veach singled smartly to left, sending in the two tallies. Ruth recovered control and struck out the slugger, Crawford. Burns then popped for the third out.

Dauss also passed Hooper, the first man up, and he went around for a Boston score on Speaker's infield out and Hoblitzel's single, on which Cobb made a poor recovery.

Fielding features almost as remarkable as those of Saturday were developed again today. A lightning throw by Hooper, which sped from right field directly to Gardner's hands caught Cobb at third base in the third inning. The stands rose as one and cheered. Cobb who had singled had run from first base on Veach's hit.

In Boston's half of the same inning Bush, Young and Burns filled off Hooper, who had hit safely and Scott on a rapid double play.

Hooper Plays Star Game

Again in the fifth Hooper's head and arm proved deadly. Dauss was thrown out at first on Hooper's quick and accurate return from the Detroit pitcher's single, Barry moving over to cover second.

Boston made a bid for a tieing score in this inning. After Carrigan had walked with one out, Ruth scratched a hit. Janvrin ran for Carrigan but was forced at third and Henriksen, pinch hitting for Scott was thrown out at first. Thomas went in to catch and Janvrin went to short for Boston.

Boston went ahead with two runs in sixth. Speaker, made a base runner by a pass, raced around on Lewis' triple to right field. The ball bounded off the shins of Burns. A moment later Lewis scored on Gardner's infield rap. Catcher Stanage's insistence that he had blocked Lewis off at the plate was so strenuous that Umpire Loughlin sent him off the field. Baker took his place.

Detroit pushed Young to second and Bush to third base in the seventh on the former's pass, Bush's hit and Speaker's fumble of it, and his steal of second. But with two out Ruth fanned Vitt and the Tigers took the field protesting.

Detroit filled the bases with two out in the eighth due to passes and an error by Gardner and Foster supplanted Ruth in the Boston box. He sent Baker back for the third out on strikes. Scores:

DETROIT.

	AB.	R.	BH.	PO.	A.
Bush, ss.	3	1	2	1	1
Vitt, 3b.	4	1	0	1	2
Cobb, cf.	4	0	1	0	0
Veach, lf.	4	0	2	1	0
Crawford, rf	4	0	0	2	0
Burns, 1b.	4	0	0	13	0
Young, 2b.	2	0	0	2	3
Ka'n'in, 2b	0	0	0	0	0
Stanage, c.	2	0	0	2	0
Baker, c.	2	0	0	1	0
Dauss, p.	3	0	1	1	0
*Stefferes	1	0	0	0	0
Totals	31	2	6	24	13

BOSTON.

	AB.	R.	BH.	PO.	A.
Hooper, rf.	3	0	1	2	0
Scott, ss.	2	0	0	0	1
**Henriksen	1	0	0	0	0
Thomas, c.	1	0	0	4	0
Speaker, cf.	3	1	0	3	0
Hoblitzel, 1b.	4	0	1	7	0
Lewis, lf.	4	1	1	1	0
Gardner, 3b.	1	0	1	3	0
Barry, 2b.	3	0	1	3	3
Carrigan, c.	1	0	0	2	0
Janvrin, ss.	1	0	0	1	0
Bush, p.	3	0	1	1	1
Foster, p.	0	0	0	0	0
Totals	26	3	6	27	5

*Batted for Dauss in ninth.
**Batted for Scott in fifth.

SCORE BY INNINGS.

Detroit	200 000 000—2
Boston	100 002 00*—3

SUMMARY.

Errors—Young, Scott, Speaker, Hoblitzel, Gardner. Three base hit—Lewis. Stolen bases—Veach, Stanage, Bush. Sacrifice hits—Cobb, Barry. Double plays—Bush, Young and Burns. Left on bases—Detroit, 10; Boston, 7. First on errors—Detroit, 2; Boston, 1. Bases on balls—Dauss, 3; Ruth, 4; Foster, 1. Hits—off Ruth, 6 in 7 2-3 innings; Foster, 0 in 1 1-3. Hit by pitcher—By Ruth (Vitt). Struck out—Dauss, 3; Ruth, 5; Foster, 1. Passed ball—Carrigan. Umpires—O'Loughlin and Hildebrand. Time—2:08.

YALE GETTING INTO FORM FOR OPENING GAME WITH MAINE

Big Squads Practice On Old Yale Field—Indications Are Coach Hinkley Will Retain Open Style of Attack

NEW HAVEN, Conn., Sept. 20.—Yale's football camp was moved from Madison, Conn., to this city today and the big squad of candidates had morning and afternoon workouts on old Yale field. There are at present four organized elevens. The squad will increase by the middle of the week.

Indications are that Coach Hinkley will retain the open style attack that was started last season. Captain Wilson, who has been at quarterback for two seasons, played half back today, and Lowry ran the team at quarter.

The first game will be played against the University of Maine on Saturday.

Exhibition Game Won By Portland, 7 to 3

SEATTLE, Wash., Sept. 20.—The Portland Coast League team easily defeated the Seattle, Northwestern league champions, in an exhibition game here today. The score was 7 to 3. Portland's hitters knocked Smutz out of the box in the first inning and had no difficulty in hitting Clark. Seattle drove out five hits for three runs in the fifth inning. During a threatening rally in the seventh, Evans was taken out. Coveleskie, who took his place, was invincible. Score:

	R.	H.	E.
Portland	7	12	0
Seattle	3	8	2

Batteries: Smutz, Clark and Cadman; Evans, Coveleskie and Bartholemy.

Southern Association

At Chattanooga, 2; Atlanta 1.
At Memphis-Mobile; rain.
At Nashville 1; Birmingham 1. (Called fourth, rain.)

RUSSEL BOY IS FAVORITE IN OPENING RACES AT COLUMBUS

Illinois Pacer Does Mile in 2:03 and Wins King Stake—Volga Sets New Record

COLUMBUS, O., Sept. 20.—Russell Boy, Illinois-owned pacer, and Volga, owned by the Pastimo Stable of Cleveland, were winning favorites at today's opening of the Columbus grand circuit races. Russell Boy, over a track that was not on edge, did three miles around 2:03, in taking the King Stake, while Volga set a year's record for two year old trotters, with heats in 2:11 3-4 and 2:09 3-4 when she won her division of the Horse Review Futurity.

Nineteen starters in the 2:11 trot made the field the largest the Grand Circuit has known for nine years. Duchess the first choice, won the first heat and was able to step away from everything but Vaster in the next two.

Bessie R., an Indiana half miler, came out in the 2:14 pace. She took the first two heats, getting the earliest one in 2:05 1-4, without being extended. Camelia, the first choice, got a flying start in the third heat and managed to ward off Dwight Lynn, inside her all through the stretch. Bessie R. Cut off at the start and finished fourth. The race had to go over and will be the first thing taken up tomorrow, when the Hoster-Columbus $10,000 trotting stake and the Review three year old futurity trot, worth $8,000, are to be decided.

Summaries

2:11 trotting, three in five, purse $1200.

Vaster, g. g. by Vasteen (Ringsdale)	9	1	1	1
Duchess, ro. m., by Allertine (McDonald)	1	2	2	6
Evelyn D., ch. m. (Hall)	2	6	4	3
Jack K., Tommy de Forrest, Abdulal, F. A. L., Sadie Penn, Dick Watts, Nata Prime, Stratford, Oro Society, Lottie Simmons, Willgo, Guy Nella, Barney Gibbs, Zombro Belle, Lucille Spier and Don Guy, also started.				

Time: 2:08 3-4, 2:07 1-4, 2:07 1-2, 2:10 1-4.

Horse Review Futurity, two year old trotters, two in three, $3,000:

Volga, ch. f., by Peter the Great (White)	1	1	
*Bingen Bingen Silk, b. c. (Chandler)	2	4	
*Walnut Tree, b. f. (Murphy)	3	2	

Atlantika, Nolly the Great and Solidue also started.

*Divided second and third money.
Time: 2:11 3-4, 2:09 3-4.

King Stake, 2:06 pacers, three in five, $3,000.

Russell Boy, b. h., by Hustle Patchen (Geers)	1	1	1
Single G., b. g. (Gosnell)	3	2	2
Our Colonel, b. h. (Childs)	2	7	4

Beth Clark, Lelia Patchen, Major Ong, Harry the Ghost, Baron A., The Beaver and Nutmoor also started.

Time: 2:03 2:02 3-4, 2:03.

2:14 Class, pacing, three in five, purse $1,200 (unfinished).

Bessie R., b. m. by Captain H. (Robinson)	1	1	4
Camelia, b. m., by Cummer (Cox)	3	6	1
Patrick M., blk. g. (Stokes)	2	2	3

Dwight Logan, Margie Hal, Joe Ashland, Thistle Patch, Tango and Kitty Dannorliss also started.

Time: 2:05 1-4, 2:07 3-4, 2:07 3-4.

To beat 2:12 1-4 trotting:

The Marque, b. h., by Moquette (Holison).

Time: 2:13 1-4.

American Football Is Favored By Dinuba H. S.

DINUBA, Sept. 20.—It has not been definitely determined yet whether the high school here will play Rugby or the American game this year. The tendency, however, is toward the American game, and the question will be definitely decided at a meeting of the league of high schools at Fresno next Saturday. A meeting was held in Exeter last Saturday of representatives of the high schools of Tulare county and after much discussion a vote on the question was four to three in favor of Rugby. However, it is understood that some of the schools have reconsidered and are now in favor of the American game.

Prof. Carrigan, principal of the school here, stated today that an effort was being made to make the county solid for one of the games, and although he could not say definitely today, he was almost certain that the old game would have the preference. No meeting of the student body has been held yet, but the sentiment in the Dinuba school is strongly in favor of American football.

WICHITA PLAYER AWARDED TO ST. LOUIS AMERICANS

CINCINNATI, Sept. 20.—The National Baseball Commission today awarded Player Riley of the Wichita club to the St. Louis American league club.

The St. Louis club claimed Riley under an agreement in which Player Claude D. Ware was released to the Wichita Club. Wares later was repurchased by the St. Louis club and Wichita claimed that this repurchase made the claim on Riley null and void. The commissioner, however, ruled that the agreement held good regardless of the repurchase of Wares.

League Standings

Pacific Coast League

	Won.	Lost.	Pct.
San Francisco	100	74	.577
Los Angeles	95	79	.517
Vernon	85	85	.500
Salt Lake	82	85	.497
Portland	73	91	.444
Oakland	76	98	.427

RESULTS YESTERDAY.
No games scheduled.
GAMES TODAY.
San Francisco at Portland.
Los Angeles at Oakland.
Salt Lake at Venice.

Federal League

	Won.	Lost.	Pct.
Pittsburg	78	59	.569
Chicago	76	64	.543
Newark	74	63	.540
St. Louis	73	63	.536
Kansas City	67	68	.504
Buffalo	71	71	.500
Brooklyn	69	73	.486
Baltimore	45	95	.321

RESULTS YESTERDAY.
At Kansas City: Brooklyn, 10; Kansas City, 2.
At Pittsburg: Pittsburg, 4; Buffalo, 2.
At Chicago: Chicago-Newark game postponed, wet grounds.
GAMES TODAY.
Baltimore at St. Louis.
Newark at Chicago.
Brooklyn at Kansas City.
Buffalo at Pittsburg.

American League

	Won.	Lost.	Pct.
Boston	93	45	.674
Detroit	81	61	.641
Chicago	81	69	.574
Washington	77	61	.559
New York	63	74	.460
St. Louis	58	81	.418
Cleveland	54	87	.383
Philadelphia	42	93	.280

RESULTS YESTERDAY.
At New York: New York, 3; Chicago, 2.
At Philadelphia: Philadelphia, 5-3; Cleveland, 4-5.
At Washington: Washington, 6; St. Louis, 0.
At Boston: Boston, 3; Detroit, 2.
GAMES TODAY.
Chicago at Washington.
St. Louis at New York.
Cleveland at Boston.
Detroit at Philadelphia.

National League

	Won.	Lost.	Pct.
Philadelphia	79	59	.572
Brooklyn	75	65	.536
Boston	75	65	.536
St. Louis	68	74	.479
Cincinnati	67	73	.479
Pittsburg	69	76	.476
Chicago	64	72	.471
New York	63	75	.453

RESULTS YESTERDAY.
At St. Louis: Game postponed; rain.
At Chicago: No game; rain.
At Pittsburg: Pittsburg, 1; Brooklyn, 0.
At Cincinnati: Cincinnati, 4; Boston, 1.
GAMES TODAY.
Brooklyn at Pittsburg.
Boston at Cincinnati.
New York at Chicago.
Philadelphia at St. Louis.

Federal League

BROOKLYN, 10; KANSAS CITY, 2

KANSAS CITY, Sept. 20.—Brooklyn singed Johnson's offerings to all corners of the field and won the opening game of the series, 10 to 2. Five of the hits off Johnson were for extra bases. Marion allowed only one hit until the eighth inning. Score:

	R.	H.	E.
Brooklyn	015 020 101—10	11	1
Kansas City	000 000 011—2	5	6

Batteries—Marion and Johnson; Land and Easterly.

CITY LEAGUE DIRECTORS TO HOLD PEACE MEETING

Baseball Men Will Meet at Brunswick Wednesday Night—Will Make New Rules for Championship Series

Directors of the Fresno City Baseball League, acting in the capacity of peace envoys, will meet at the Brunswick at 8 o'clock Wednesday night in an attempt to solve the differences which have divided City League supporters for the last week. The point at issue, the playing of men outside the league in the final championship series between Scheidt's Boosters and the Demers, will be fully considered.

The seven City League directors will attempt to bring about a satisfactory solution to the tangle which has resulted from the varied interpretations of City League rules. If necessary, new rules to cover the points at issue will be evolved. Directors of the City League are: Roy Garman, president; Claude L. Chaplin, vice president; George Mool, secretary and treasurer; Art Bradley, manager of the Boosters; Fred Watters, manager of the Demers; Oscar Myer, manager of the Herds, and J. D. White, manager of the Coliseums.

Roy Garman, president of the league has announced that the protest of Manager Fred Watters against the last two Sunday games won by the Demers probably will be refused and that the Demers will be declared winners of the first half of the league season. This will make the final championship series for the City League pennant a matter of competition between the two teams. It is probable this series will be played under the new rules to be issued by league members at the meeting tomorrow night.

FOOTBALL PRACTICE BEGINS AMONG "BIG NINE" UNIVERSITY TEAMS

Indiana U. Men Practice in Evening Under Electric Lights to Avoid Mid-Day Heat—Large Squads Report

CHICAGO, Sept. 20.—The thud of the pigskin resounded in the football camps of the "Big Nine" universities today. It was the official opening practice season throughout the Western Intercollegiate Conference. First games of the season are to be played on October 2.

Reports indicate that unusually large squads will turn out in all camps. Coach A. A. Stagg of the University of Chicago planned to devote the first few days of practice to the formation of a complete new back line.

To escape the mid-day heat, Coach Childs of Indiana has Jordon field strung with electric lights, and plans to direct the workouts of his men in the cool of the evening.

Seven veterans will form the backbone of the Ohio state eleven.

The largest squad that has reported at Northwestern in years was ready for the preliminary grind mapped out by Coach Murphy. Figures show that the line will average close to 180 pounds.

Two practice periods daily will be enforced at Wisconsin where more than fifty men responded to the first call. Coach Hawley of Iowa believes his material is the most promising since 1906 when Iowa defeated both Chicago and Michigan. Thirty men were out for the initial work.

Seven members of last year's team will form the nucleus of the team in the first few days of practice at Purdue. At Minnesota a new quarterback must be developed. With Pogue and Clark, veterans of last year's championship eleven in top condition, Illinois has hopes of building another winning eleven.

National League

CINCINNATI, 4; BOSTON, 1.

CINCINNATI, Sept. 20.—Today's masterly pitching enabled Cincinnati to win from Boston today, 4 to 1. In the second inning Connolly doubled and after Maranville had been retired, Gowdy was intentionally passed and Hughes singled. Connolly trying for the plate.. Killifer's throw was good but Clarke dropped the ball and Connolly scored.

Hughes pitched fair ball with the exception of the third inning. Barnes, who relieved Hughes in the eighth, was hit for a triple by Killifer, who scored when Evers fumbled Herzog's drive. Herzog stole second and third and scored on Griffith's out. Score:

BOSTON.	AB.	R.	BH.	PO.	A.
Moran, lf.	3	0	0	0	0
Kriss 2b.	3	0	0	0	2
Fitzpatrick, cf	4	0	0	1	0
Magee, 1b.	4	0	0	7	0
Smith, 3b.	4	0	0	3	0
Connolly, rf	3	1	1	3	0
Maranville, ss	3	0	0	5	2
Gowdy, c.	0	0	0	2	2
Whaling, c.	2	0	1	2	1
Hughes, p.	1	0	1	0	0
Barnes, p.	0	0	0	0	0
*Compton	1	0	0	0	0
Totals	29	1	3	24	8

CINCINNATI.	AB.	R.	BH.	PO.	A.
Killifer, cf.	4	1	1	4	1
Groh, 3b.	3	1	0	1	1
Herzog, 2b.	4	2	2	3	0
Griffith, rf.	3	0	1	2	0
Rogers, 2b.	4	0	1	3	2
Leach, lf.	3	0	1	4	0
Clarke, c.	1	0	1	6	0
Wing, c.	2	0	1	6	1
Mollwitz, 1b.	4	0	0	6	1
Toney, p.	3	0	0	0	0
Totals	29	4	7	27	6

*Batted for Hughes in eighth.

SCORE BY INNINGS.

Boston	010 000 000—1
Cincinnati	002 000 02*—4

SUMMARY.

Errors—Evers, Connolly, Whaling, Clarke. Two base hits—Connolly, Herzog. Three base hit—Killifer. Stolen bases—Grob, Leach, Herzog (2). Bases on balls—Off Hughes, 3; off Toney, 4. Hits—Off Hughes, 6 in 7 innings; off Barnes, 1 in 1 inning. Struck out—By Hughes, 3; by Toney, 6. Umpires—Orth and Byron.

PITTSBURG, 1; BROOKLYN, 0.

PITTSBURG, Sept. 20.—Pittsburg shut out Brooklyn today, 1 to 0. Bob Harmon allowed the visitors only three hits and two bases on balls. The game was won in the seventh inning, when Wagner doubled and scored on Baird's double. Score:

BROOKLYN.	AB.	R.	BH.	PO.	A.
O'Mara, ss.	4	0	1	1	0
Daubert, 1b.	3	0	0	11	0
Stengel, rf.	4	0	0	2	0
Wheat, lf.	3	0	1	5	0
Smith, lf.	1	0	0	0	0
Cutshaw, 2b.	3	0	0	2	3
Myers, cf.	3	0	0	1	0
Getz, 3b.	3	0	0	0	2
McCarty, c.	3	0	1	8	0
*Nixon	0	0	0	0	0
Miller, c.	0	0	0	0	0
Pfeffer, p.	3	0	0	0	3
Totals	29	0	3	24	11

PITTSBURG.	AB.	R.	BH.	PO.	A.
Carey, lf.	4	0	0	3	0
Johnston, 1b.	4	0	1	13	0
Barney, rf.	4	0	0	2	0
Hinchman, cf	4	0	1	3	0
Wagner, ss.	3	1	1	3	4
Viox, 2b.	4	0	1	1	1
Baird, 3b.	3	0	1	0	3
Murphy, c.	3	0	0	3	0
Harmon, p.	2	0	0	0	2
Totals	31	1	5	27	13

*Ran for McCarty in eighth.

SCORE BY INNINGS.

Brooklyn	000 000 000—0
Pittsburg	000 000 10*—1

SUMMARY.

Error—Miller. Two base hits—Johnston, Wagner, Baird. Three base hit—Viox. Stolen bases—Smith, Barney, Baird. Double play—Murphy to Wagner. Bases on balls—Off Pfeffer, 2; off Harmon, 2. Struck out—By Harmon, 4. Umpires—Quigley and O'Day.

HIGH SCHOOL FOOTBALL SQUAD FAVORS RUGBY

Thirty-seven Candidates Report for First Practice of Season—Only Seven Prefer American Game

Members of the high school football squad, who reported yesterday for the first practice of the season, indicated their football preference by voting for Rugby. The American game had only seven supporters in the squad of thirty-seven men.

The vote taken last night probably will be the only one made at the Fresno high school before the big athletic meeting of faculty men of valley schools, which will be held at the high school Saturday. The faculty men will make a definite decision on the football question at this time.

Light practice, consisting of passing and falling on the ball, running and kicking, was held by the candidates who reported last night.

Many Kinds of Rheumatism One Sure Mode of Treatment

Authorities Say Don't Use Liniments. Treat It Through the Blood. You Can't Rub It Out!

Whether your trouble is Sciatica, Lumbago or the dreaded Articular Rheumatism, the answer is the same. You must treat it through the blood. That is the only way to rid the system of uric acid, purify the blood and revitalize the nerves. If the blood is freed from impurities, Rheumatism must go. This in short is the sweet knowledge gained by the research laboratories of the S. S. S. Co., in Atlanta. These tests have been made for fifty years. They know what Rheumatism is. They know that S. S. S., the remarkable blood tonic, which they originated, will relieve you of Rheumatism. Take S. S. S. today. The complete recovery of thousands of sufferers by the use of S. S. S. is positive proof that you can be relieved. S. S. S. is a blood tonic—a purifier that restores the blood, revitalizes it, cleanses it, makes it pure as it was before it became poisoned with impurities. S. S. S. gives it strength to drive out these impurities—the uric acid and organic poisons and with it the Rheumatism. Get S. S. S. at your druggist's. If you need special advice write to S. S. S. Co., Atlanta, Ga.

—Advertisement.

Most men like Fatimas— but maybe you won't

Fatimas please so many men that they outsell any other cigarette costing over 5c.

But it may happen that *your* taste won't fit Fatimas. That's nothing against you. Nor against Fatimas.

But if your taste *does* fit Fatimas, you can feel doubly grateful. For of this you can be sure—Fatimas are *cool* and friendly to the throat and tongue. And they will never leave you "feeling mean" as long as you smoke within the bounds of reason. These tests show you how to prove this.

Because Fatimas are *cool* and because they can be smoked freely and often—they have rightly earned the title, "The Sensible Cigarette."

It simply remains for you to see if their *taste* suits you as well as it is suiting—thousands—and thousands of other men. Test Fatimas today.

You may find that their taste is *exactly* what you've been looking for in a cigarette.

Liggett & Myers Tobacco Co.

no foundation for the story that within | pass unchallenged and unhampered.

TWO TESTS FOR ANY CIGARETTE

The taste of the cigarette—according to a leading tobacco journal—is up to the smoker. But there are other qualities that you should look for in the cigarette that may help the average smoker to choose more wisely between different kinds of cigarettes.

The first test is for coolness, which means more comfort to the throat and tongue. Light any cigarette. Draw in a cloud of smoke—a small, ordinary puff is not sufficient to make this test. Hold it in your mouth for a few seconds. Let it "cool" around against your tongue and throat. Now blow out the smoke. If the cigarette contains a high grade of mild tobacco leaves, combined in just the right proportion, it will always feel COOL and smooth both to your throat and to your tongue.

On the other hand, if the proportions are not right and if the cigarette contains inferior grades of tobacco of hidden strands of rank, oily leaf, you will feel a nipping sting at the tip of your tongue or that "sandpaper" tickle in your throat.

Test number two—How do you feel after smoking all day?

If the tobacco in the cigarette includes a correct proportion of mild grades—and if all of the various grades have been properly mellowed by age—and if they have been so blended as to bring out the best qualities in each of the different types of tobaccos, you will be able to smoke practically whenever you feel like it through the day without feeling any effect from it.

But with another cigarette in which the blend is less skillful, even though the tobaccos are of the highest grade, you will find along towards the end of the day that you are likely to have that feeling of having "smoked too much."

Clip out these tests and try them on Fatima

FATIMA THE TURKISH BLEND Cigarette

20 Distinctively Individual FATIMAS 15¢

FATIMA was the Only Cigarette Awarded the Grand Prize at the Panama-Pacific International Exposition.

American League

PHILADELPHIA, 5-3; CLEVELAND, 4-5.

PHILADELPHIA, Sept. 20.—Cleveland got an even break here today, Philadelphia winning the first game, 6 to 4, and the visitors the second, 5 to 3. In the first game the Athletics won by mixing hits with fielding errors by the visitors. In the second contest, Cleveland secured all its runs on batting and fielding errors, Davis giving twelve bases on balls, hitting a batsman and making two wild pitches. He was hit for only four singles. Scores:

(First Game.)

CLEVELAND.	AB.	R.	BH.	PO.	A.	PHILADELPHIA.	AB.	R.	BH.	PO.	A.
Graney, lf	4	0	0	6	0	Schang, cf	4	1	2	5	1
Chapman, ss	4	0	1	2	4	Strunk, rf	4	1	2	2	0
Roth, cf	5	2	2	1	0	Seibold, ss	2	1	1	0	4
Smith, rf	2	0	0	1	0	Lajoie, 2b	3	0	0	1	3
Fosin, rf	2	0	0	0	0	McInnis, 1b	4	1	2	11	0
Kirke, 1b	4	1	2	7	1	Oldring, lf	4	0	0	2	0
Evans, 3b	3	1	1	1	1	Malone, 3b	4	0	0	2	3
Wamb'ss, 2b	2	0	0	1	3	Lapp, c	3	0	1	4	2
Billings, c	4	0	0	5	0	Crowell, p	1	0	0	0	0
Collamore, p	4	0	0	0	4	Eccles, p	2	0	0	0	0
*O'Neill	0	0	0	0	0						
Totals	30	4	4	24	8	Totals	31	5	8	27	14

*Batted for Wambsganss in ninth.

SCORE BY INNINGS.

Cleveland ....100 100 002—4
Philadelphia ....300 000 02*—5

SUMMARY.

Errors—Graney, Kirke, Collamore (2), Eccles. Two base hits—Kirke, McInnis, Strunk. Three base hit—Schang. Home run—Roth. Stolen base—Roth. Double play—Schang to Lapp. Bases on balls—Off Collamore, 1; off Crowell, 4. Hits—Off Crowell, 2 in 4 innings; off Eccles, 4 in 5 innings. Struck out—By Collamore, 8; by Crowell, 1; by Eccles, 4. Umpires—Evans and Wallace.

(Second Game.)

CLEVELAND.	AB.	R.	BH.	PO.	A.	PHILADELPHIA.	AB.	R.	BH.	PO.	A.
Graney, lf	3	1	0	2	0	Schang, cf	4	1	1	2	1
Chapman, ss	3	0	1	1	2	Strunk, rf	4	0	1	1	0
Roth, cf	4	0	0	1	0	Seibold, ss	4	0	0	0	2
Smith, rf	4	1	0	4	0	Lajoie, 2b	3	1	1	3	3
Kirke, 1b	4	0	2	11	1	McInnis, 1b	4	0	0	11	0
Evans, 3b	2	0	0	2	3	Bachman, lf	4	0	0	2	1
Wamb'ss, 2b	3	2	0	3	1	Hesley, 3b	4	0	0	2	2
O'Neill, c	3	1	1	2	0	McAvoy, c	3	1	1	6	2
Garrett, p	3	0	0	1	5	Davis, p	3	0	1	0	5
Totals	27	5	4	27	12	Totals	33	3	5	27	16

SCORE BY INNINGS.

Cleveland ....200 010 020—5
Philadelphia ....001 100 010—3

SUMMARY.

Errors—Chapman, Kirke, Seibold (3), Davis. Stolen bases—Evans, Schang, Strunk. Double plays—Wambsganss to Kirke; Davis to Lajoie to McInnis. Bases on balls—Garrett, 1; Davis, 12. Struck out—Garrett, 3; Davis, 4. Umpires—Wallace and Evans.

NEW YORK, 3; CHICAGO, 2.

NEW YORK, Sept. 20.—Timely hitting by Donovan's pinch hitters enabled New York to win their last game of the season with Chicago, 3 to 2. High drove in the tieing run with his three base hit in the seventh, and Mullen won the game in the ninth with a single, scoring Hartzell. A great one-handed catch by Hartzell off Jackson featured. Score:

CHICAGO.	AB.	R.	BH.	PO.	A.	NEW YORK.	AB.	R.	BH.	PO.	A.
Murphy, rf	2	1	0	1	0	Maisel, 3b	4	0	1	2	4
Weaver, ss	3	1	1	2	3	Peck'p'gh, ss	3	0	1	2	0
E Collins, 2b	3	0	2	2	0	Pipp, 1b	4	0	1	12	2
Fournier, rf	2	0	1	2	1	Bauman, 2b	4	0	0	2	1
Jackson, lf	3	0	0	1	0	Hartzell, lf	2	2	2	2	0
J Collins, 1b	4	0	0	8	0	Cook, rf	4	0	2	0	0
Johns, 3b	4	0	1	1	2	Hendrix, cf	4	1	2	3	0
Schalk, c	2	0	1	6	2	Alexander, c	3	0	0	4	3
Cicotte, p	3	0	0	0	3	Brown, p	1	0	0	0	3
						**Caldwell	1	0	0	0	0
						Pieh, p	0	0	0	0	1
						***High	1	0	1	0	0
						Cole, p	0	0	0	0	1
						****Mullen	1	0	1	0	0
Totals	27	2	6	*25	11	Totals	37	3	11	27	16

*One out when winning run scored.
**Batted for Brown in fifth.
***Batted for Pieh in seventh.
****Batted for Cole in ninth.

SCORE BY INNINGS.

Chicago ....100 100 000—2
New York ....000 000 201—3

SUMMARY.

Errors—Weaver, Johns, Hartzell, Brown, Cole. Three base hit—High. Double play—Bauman to Pipp. Bases on balls—Brown, 4; Cole, 1; Cicotte, 3. Hits—Off Brown, 4 in 5; Pieh, 1 in 2; Cole, 1 in 2. Struck out—Pieh, 1; Cicotte, 3. Umpires—Nallin and Dineen.

WASHINGTON, 6; ST. LOUIS, 0.

WASHINGTON, Sept. 20.—Dumont, the young pitcher from Fargo, N. D., who recently joined Washington, duplicated his showing in his initial game against Cleveland last week by shutting out St. Louis and allowing two hits. Score:

ST. LOUIS.	AB.	R.	BH.	PO.	A.	WASHINGTON.	AB.	R.	BH.	PO.	A.
Shotton, lf	3	0	1	1	0	Judge, 1b	3	0	3	8	2
Howard, 1b	4	0	0	10	0	Foster, 3b	4	0	1	0	2
Sisler, rf	3	0	0	0	0	Acosta, cf	4	0	0	4	0
Pratt, 2b	4	0	0	2	2	Janvrin, lf	4	0	1	5	0
Walker, cf	3	0	0	0	0	Barber, rf	3	0	0	2	0
Austin, 3b	3	0	0	1	0	Shanks, 2b	4	0	0	1	3
Lavan, ss	2	0	0	1	5	Henry, c	3	1	0	4	1
Leary, c	3	0	1	3	0	McBride, ss	3	3	1	3	4
Sothoron, p	1	0	0	0	3	Dumont, p	2	2	1	2	0
Tillman, p	0	0	0	0	1						
Hoff, p	0	0	0	0	1						
*Jacobson	1	0	0	0	0						
**Lee	1	0	0	0	0						
Totals	28	0	2	24	9	Totals	30	6	8	27	12

*Batted for Tillman in sixth.
**Batted for Hoff in ninth.

SCORE BY INNINGS.

St. Louis ....000 000 000—0
Washington ....032 102 00*—6

SUMMARY.

Errors—Shotton, Sisler, Leary, Foster. Double play—McBride to Shanks to Judge. Bases on balls—Dumont, 2; Sothoron, 3; Hoff, 1. Hits—Off Sothoron, 4, in 3 1-3; Tillman, 1 in 1 2-3; Hoff, 1 in 3. Struck out—Sothoron, 2; Hoff, 2; Dumont, 4. Umpires—Chill and Connolly.

Tulare Selects Players for Tennis Tournament

TULARE, Sept. 20.—Roy Tozer, Roy Templeton, Vernon Chute and Russell Hesse were named today to represent Tulare at the county tennis tournament to be held at Visalia, October 2 and 3. These players were selected from the season's record of the Tulare Tennis Club, but may be challenged by any other club member who will take the place of any player he defeats three times.

Vernon Chute and Russell Hesse won from Charles Doffiemyer and Roy Templeton in the final doubles of the city night tournament, 6-3, 7-5, 6-3. The final singles were not completed.

INTERURBAN WORK PLEASES PROMOTERS

Party of Inspection Says Cars Will Be in Operation Soon

That the down-town lines of the Fresno Interurban Railway will be in operation within the next two weeks and that the entire system will be rushed to completion as soon as possible, were statements made last night by a party of promoters of the enterprise who arrived at Fresno yesterday. An inspection trip was made over the line during the day.

In the party were J. J. Mahoney, San Francisco; O. G. Howard, Pasadena; F. I. Flint, Los Angeles; J. H. Rogers, San Francisco, and L. H. Landis, San Francisco. New equipment is expected next week and the actual operation of the cars within the next two weeks was the verdict of the party last night.

The party, which is stopping at the Hotel Sequoia, did not return from a night inspection of several points of interest on the line until very late. A number of tests, especially regarding night signals and the strains of the tracks at curve and straight-away, were made. None of the members of the party would talk of the future of the road from a financial standpoint.

The party, except Mr. Mahoney, who is in charge of the construction work, will leave for their homes during today.

CURFEW LAW TO BE ENFORCED BY CITY COUNCIL

"The curfew law will be enforced."

This was the decision reached by the city trustees at their session last night, but not only will the child be punished if he or she is caught out after 8 o'clock in the winter and 9 o'clock in the summer, but the parents will be arrested on misdemeanor charges.

A delegation from the W. C. T. U. appeared before the board and asked that the chief of police be instructed to enforce the curfew law. Trustee Waterman said that this was the twentieth century and that it was hard to believe that the "world do move," and that if half the "kids" did get home by 9 o'clock they would be the only ones there.

Trustee Irwin objected to this and said it was right to have a law to compel the youngsters to go home.

But it was distinctly understood that any child under 12 years of age caught out after the curfew has rung will be taken to the parental school and his parents prosecuted on a misdemeanor charge.

Then up came the subject of how the "kiddies" were to know when to go home. There is no bell to ring and the trustees were not in favor of blowing the fire whistle. The matter was left there, but all kids must be in by 8 o'clock this winter.

POST PLAYERS OPEN TO A GOOD HOUSE

"Within the Law" Well Presented As First Offering in Stock

A well-filled house last night bid welcome to the James Post stock players in their initial appearance at the Theater Fresno in one of the latest of the New York dramas, "Within the Law." It was a good play, well put on by the able company and if the standard is continued throughout the engagement here the house is deserving of the patronage given on the opening night. The appearance of the Post players here last evening marks the revival in Fresno of stock drama and from the applause offered it is evident that the company was well appreciated by the audience.

"Within the Law" needs no explanation. It has had decided runs in New York and Chicago and it has already proven one of the most successful of dramas dealing with the innocent girl being accused of a theft.

Miss Melba Palmer, the leading lady, was well cast in the part of Mary Turner, the shop girl, and Evelyn Hambly brought enough wit into the performance to please the audience. Beresford Lovett took the part of Joe Garson, the lover of Mary Turner, and is a very capable actor.

In all the Post players compose one of the best dramatic stock companies that has visited Fresno in years. Standard plays are to be presented at popular prices, with weekly changes.

WANT RELIEF FROM WINTER OVERFLOW

Property Owners' Request to Be Acted On By City Government

The first step toward relieving the flood water of Fresno during the rainy season was taken by the city trustees last night, when they instructed the city attorney to write to the railroad commission and ascertain what steps could be taken to compel the Southern Pacific company to place culverts at H and Monterey streets and at the end of K street. E. H. Chapin, superintendent of streets, brought to the attention of the board that nothing had been done about the condition at Monterey and H streets and that the street is under two feet of water during the rainy season. It was reported that a culvert under the railroad tracks would carry off the excessive flood water, but that the railroads will not aid in bearing the expense of putting in the culverts.

T. J. Hammond some months ago served notice on the board that he would hold the city liable for damages if any flood water backed into the cellar of his packing house at the end of K street. Mayor Snow has outlined a storm sewer system that will carry off the water and now it is desired to learn if the railroad company will assist financially.

WESTERN TRAVELERS TO ATTEND BANQUET

Scores Will Visit New York for Annual Celebration in February

That among the 600 members of the Far Western Travelers' Association in California, Nevada, Washington and other western states, there will be a large number to attend the annual banquet and ball of the organization, to be given at the Hotel Astor, New York City, on the night of February 7, was a statement made last night by E. J. Rich, representative of a New York millinery firm, who was at the Sequoia. Mr. Rich is boosting the annual gathering on his western tour and said it would be attended by more traveling men in far western territory than before in the history of the association.

Mr. Rich stated that business is "picking up" and his firm gets more orders from Fresno than in many cities twice its size. The winter will see a resumption of normal conditions, he said.

MEXICAN BORDER CONTINUES QUIET

Men in Last Affray Said to Have Been Smugglers

SAN ANTONIO, Texas, Sept. 20.—Three shipments of arms and ammunition for the Carranza forces crossed the border today at Laredo, Del Rio and El Paso, according to advices received here tonight. The aggregate exports of the last few weeks consigned to Carranza representatives is said by officials to be something like 24,700 rifles and more than a million rounds of ammunition.

BROWNSVILLE, Texas, Sept. 20—The third successive day without Mexican troubles on this part of the border passed today, bringing hope here that these disorders are on the wane.

A reassuring incident was an official disclaimer from Matamoros that any Carranza troops were concerned in the battle across the international boundary with American soldiers last Friday, when nine Mexicans were killed and several wounded. Jose Garza, the Carranza consul here, said the Mexican officials believe the men in this battle were either smugglers or bandits who had crossed into Mexico from the American side.

The body of an American found killed near Kingsville today, was identified as that of Bart Lyle, a farmhand, who disappeared about two weeks ago.

General Trevino, during his inspection today, rode to the center of the international bridge, connecting Brownsville and Matamoros, where he made several inquiries of American army officers about the troops on the American side of the river.

PERSONAL MENTION

J. M. Terklesen, a prominent rancher of Ferndale, with Mrs. Terklesen, his bride of a few days, are passing a part of their honeymoon at the Hotel Hughes.

A party of Globe, Ariz., residents, including Mr. and Mrs. K. D. Fresby and Mr. and Mrs. W. C. Holman, were registered at the Hotel Fresno last night.

A. B. Thompson and his daughter, Miss Emma B. Thompson, of Belvedere, Neb., spent last night at the Sequoia on their way to the exposition at San Francisco.

Among the guests of the Grand Central last night were J. H. Emery and T. Gringerich of Kerman.

T. Schell of Hughes Creek was at the Grand Central yesterday.

D. W. Hobbs and Earl Throntner of Hardwick registered at the Hotel Hughes yesterday.

Edward Seeler, a prominent planter of the Tulare district, was at the Hotel Fresno last night.

Roland S. Kimball of Merced and J. E. Newsome of Newman, both of the United States government service, were guests of the Sequoia last night.

H. M. Hobson of Palo Alto was in Fresno on business yesterday.

To Protect Americans

WASHINGTON, Sept. 20.—General Villa today authorized his Washington agent, Enrique L. Llorente, to issue a statement promising protection to Americans and other foreigners in Mexican territory controlled by him.

There have been reports that foreigners would suffer as a result of the outcome of the Pan-American conference in New York, forecasting recognition of Carranza, and the recent renewed warning to Americans to leave the fighting zones of northern Mexico.

"General Villa wishes to state emphatically," Mr. Llorente said, "that while he regrets measures taken by the United States and Great Britain in ordering consuls and nationals out of territory controlled by the convention government in the northern part of the republic, he will take special pains to care for the lives and property of all Americans and other foreigners, who, by special circumstance, have not yet been able to comply with the advice of their governments.

"It is considered opportune at this time to state furthermore that the army under General Villa's command is capable of maintaining order in the territory it controls, and that even in case of actual fighting in that territory, between the two factions, there will be no danger to peaceful inhabitants."

Advices to the State Department received late today said the evacuation of Torreon by the Villa forces was proceeding, and was expected to be completed yesterday, September 19. A number of Americans who did not accompany the American consular officer from Durango several days ago, were said to have left later overland for Torreon.

Tulare County Schools Are Rugby Adherents

PORTERVILLE, Sept. 20.—Although Tulare county schools have voted by four to three to continue Rugby, the final decision as to the style of football to be played in the Central Section of the Interscholastic Federation will not be made until the meeting of Federation officials in Fresno Saturday.

It is understood here that all of the Tulare county schools will abide by the majority decision and will play the game voted. While some of the schools have not definitely reached a decision it is believed here that the majority of the Federation members will vote for the American game.

CHICAGO, Sept. 20.—Manager John J. McGraw of the New York National league club today signed three new recruits. They are: Ben Dyer, a third baseman, from St. Paul, Minn.; Fred Herbert, a pitcher, and Bradley Kocher, a catcher, from the Detroit team.

SEATTLE, Wash., Sept. 20.—Exhibition game—Score:

	R.	H.	E.
Portland	7	12	0
Seattle	3	8	2

Batteries—Evans, Coveleskie and Bartholomew; Schmutz, Clark and Cadman.

MARKET QUOTATIONS

RETAIL MARKETS

Fruit—
Eating apples—5c lb.
Apples, new—5c lb.; 6 lbs. for 25c.
Bananas—35c dozen.
Cantaloupes—5c; 6 for 25c.
Calmyrna figs—2 lbs., 15c.
Grapefruit—75c dozen.
Grapes, Thompson—15c basket.
Lemons—20 and 25c dozen.
Oranges—Valencia, 50c to 70c dozen.
Peaches—15c basket.
Pineapples—25c to 35c.
Plums—20c basket.
Turkish melons—35c, 40c, 45c.
Vegetables—
Artichokes—2 for 15c.
Lima beans—2 lbs., 15c.
Potatoes—$1.50, $1.20 cwt.
Cauliflower—15c head.
Beets—5c bunch.
Cabbage—3c lb.
Green corn—30c dozen.
Carrots—5c bunch.
Cucumbers—4 for 5c.
Celery—10c bunch.
Egg plant—5c pound.
New garlic—20c lb.
Lettuce—Coast, 5c.
Onions—2c lb.
Okra—15c lb.
Potatoes—13 lbs. for 25c.
Sweet potatoes—4 lbs., 15c.
Bell peppers—5c lb.
Parsley—5c bunch.
Peas—2 lbs. for 15c.
Radishes—2 bunches, 5c.
Summer squash—3 lbs., 10c.
Cream squash—5c.; 3 lbs., 10c.
String beans—2 lbs. for 15c.
Tomatoes—20c.
Turnips—5c bunch.
Millstuffs—
Egyptian corn—$1.50.
Flour—$1.50 sack.
Whole barley—$1.40 cwt.; $27 ton.
Rolled barley—$1.10 sack; $27 ton.
Bran—$1.15 sack; $34 ton.
Indian corn—$2.70 cwt.; $50 ton.
Seed rye—$2.40 cwt.; $48 ton.
Cracked corn—$2.90 cwt.; $55 ton.
Calfalfa meal—$1.10 sack; $20 ton.
Middlings—$1.75 sack; $32 ton.
Oats—$2.50 cwt.; $48 ton.
Wheat—$1.90 to $2.00 cwt; $28 to 49 ton.
Cracked wheat—$3.25 cwt.; $63 ton.
10 lbs. corn meal, 40c.
10 lbs. graham flour, 45c.
10 lbs. rye flour, 45c.
10 lbs. entire wheat flour, 55c.
10 lbs. buckwheat flour, 60c.
Sugar—$6.15 cwt.
Butter, Eggs and Honey—
Creamery butter—35c; two lbs. for 70c.
Colony butter—2 lbs. for 45c.
Eggs—35c dozen.
Honey—15c comb.
Strained honey—40c qt.
Fresh Meats—
Roast—15c to 25c lb.
Mutton—12½c to 25c lb.
Lamb—12½c to 20c lb.
Veal—15c to 30c lb.
Pork—18c to 25c lb.
Round steak—22c lb.
Chuck steak—15c lb.
Sirloin steak—25c lb.
Porterhouse steak—28c.
Lard in bulk—17c to 12c lb.
Lard in quantity—15c lb.
Dressed Stock—
Steers—12c lb.
Cows—10c to 11c lb.
Hogs—Live, 6½c to 7c lb.; dressed, 9c to 11c lb.
Sheep—
Ewes—12c.
Hogs—9 to 10c.
Wethers—12 to 12½c.
Lambs—14c.
Calves—10 to 13c.
Poultry—
Fryers—25c to 30c lb.
Broilers—25c to 35c lb.
Hens—20c lb.
Geese—20c lb.
Ducks—25 to 28c lb.
Turkeys—18c lb.

GREEN FRUIT

SACRAMENTO.—Fresh fruit shipments from California, Sept. 19 and 20, are:

Twelve cars peaches, 15½ pears, 193½ grapes, ½ miscellaneous. Total, 222 cars. Same date last year, 290 cars. Total shipments to date this year, 9,942½ cars. Same date last year, 10,984½ cars.

NEW YORK.—Bartletts, $3; Malagas, $1.20; Eden Malagas, $1.25; Florin Tokays, $1.70; Lodi Tokays, $1.50; Winters Tokays, $1.35; Grand Dukes, $1.35; Gros, $1.55; Salways, 55c; Georges Late, $1.25; Clings, 80c.

CHICAGO.—Malagas, $1.05; Lodi Tokays, $1.20; Florin Tokays, $1.40; Seedless, $1.25.

PHILADELPHIA—Florin Tokays, $1.55; Lodi Tokays, $1.45; Malagas, $1.10.

BOSTON—Florin Tokays, $1.50; Lodi Tokays, $1.45; Malagas, $1.15; Cornichons, $1.20; Bartletts, $2.75; Howells, $1.85; Gros, $1.30.

DRIED FRUIT

SAN FRANCISCO.—Raisins—California Associated Raisin company's f. o. b. prices for 1915 crop, guaranteed against decline to December 31. London layers, 2-crown, 20 lb. boxes, $1.15; London layers, 4-crown, 20 lb. boxes, $1.50; London layers, 6-crown, 20 lb. boxes, $2.50. Five-pound boxes, 50 cents additional, 10 pound boxes, 25 cents additional. Fancy clusters, 1 lb. cartons, 20 to case, per case, $1.60; fancy clusters, 2 lb. cartons, 12 to case, $2 per case; fancy clusters, 5 lb. cardboard cartons, 4 to case, $2.25. Bulk layers, 50 lb. boxes, $2.50.

1914 crop, same guarantees. Seeded: Fancy, 16 oz., 6½c; fancy, 12 oz., 5½c; fancy, bulk, 6c; Choice, 16 oz., 6½c; choice, 12 oz., 5c; choice, bulk, 5½c. Sun-Maid quality, 36 to case, $2.60 per case. Sun-Maid Quality, 48 to case, $3 per case. Loose: 1-crown Muscatels, floated, 50 lb. cases, 5c; 2-crown, 5¼c; 3-crown, 5½c; 4-crown, 6¼c.

Above prices for shipment between August 1 and September 30.

NEW YORK.—Evaporated apples, dull: fancy, 9@9½c; choice, 8@8½c; prime, 7¼@7½c.

Prunes, quiet: Californias, 4@10½c; Oregons, 7½@10c.

Apricots, firm; choice, 7¾@9c; extra choice, 8½c; fancy, 9½c.

Peaches, steady; choice, 4¾@5c; extra choice, 5@5¼c; fancy, 5¾@6c.

Raisins, firm; loose muscatels, 6½@7½c; choice to fancy seeded, 7½@8¼c;

(Continued on Page 14.)

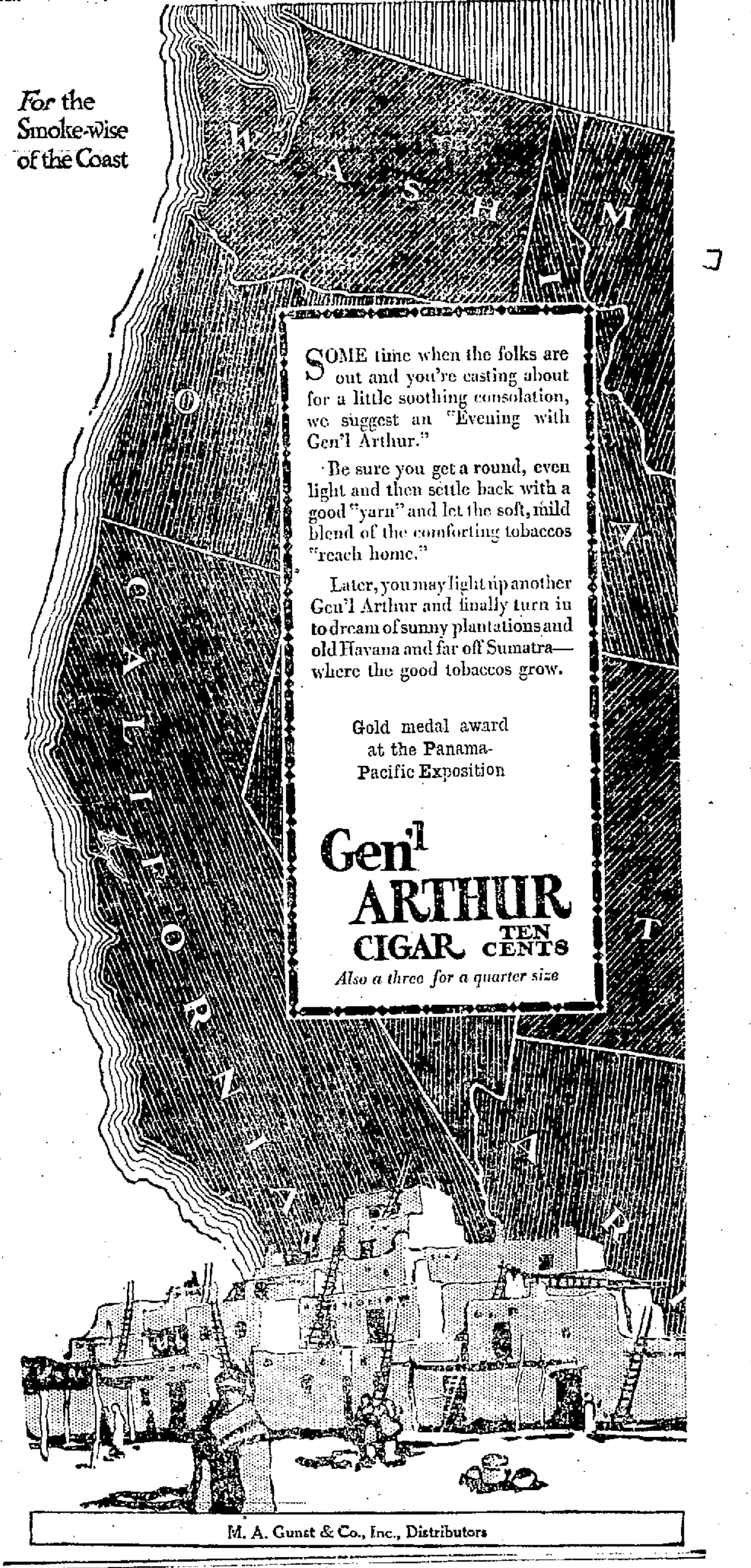

"BEACON"

Shoe wearers are satisfied customers. Those that buy "BEACONS"

Know the transaction is not ended until their satisfaction is assured.

Once you wear "Beacon" shoes you'll have no others. Made for men only

$3.50 and $4.00

Union Made — Herold's — 1918 MARIPOSA STREET

SUMMER EXHAUSTION

—is that feeling of weakness, bordering on collapse, often resulting from heat or over-work. Persons in a "run-down" condition are the most afflicted, as their systems are deficient in phosphatic elements. Restore the phosphates necessary to bodily stamina, and fortify it against summer exhaustion by taking—

HORSFORD'S Acid Phosphate

(Non-Alcoholic)

Keep a bottle in your home

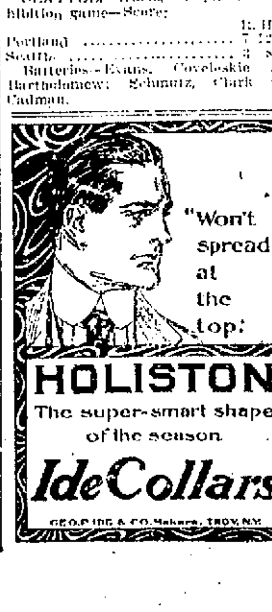

WINCHESTER

CARTRIDGES

For Rifles, Revolvers or Pistols

The most accurate shooting rifle, revolver or pistol made will do unsatisfactory work unless the cartridges used in it are as accurate as the arm. For that reason it is important when buying to get cartridges that have an established reputation for quality. Winchester—the W brand of cartridges in all calibers from .22 to .50 are unexcelled for accuracy, penetration and uniform shooting qualities. They cost no more than inferior makes and are for sale everywhere. If you want to get the most satisfactory results with your rifle, revolver or pistol, always use Winchester ammunition. Do not simply ask for "some cartridges" when you buy, but be sure to specify Winchester make and look for the bold W on the box.

THEY SHOOT STRAIGHT AND HIT HARD

MARKET QUOTATIONS

(Continued from Page 12.)
seedless, 6½@8¼c; London layers, $1.30@1.40.

COAST PRODUCE

SAN FRANCISCO.—Butter: Fresh extras, 26½c; prime firsts, 25c; fresh firsts, 24c.

Eggs: Fresh extras, 37½c; pullets, 32½c.

Cheese: New, 8@14c; California cheddars, 11¾c; young Americas, 11½c@13½c.

Flour—$6.40@6.60.

Wheat—California club, $1.52½@1.55.

Barley—Feed, $1.17½@1.20; shipping and brewing, $1.22½@1.25.

Oats—Red, $1.30@1.35; white, $1.37½@1.40.

Hay—Wheat, $14.50@16; wheat and oat $8.50@12; tame, $9@13.50; wild oat, $7@10; barley, nominal; stock, $5@5.50; alfalfa, $10@13; straw, 25@40c.

Millstuffs—Middlings, $32@35; bran, $26@27; shorts, $26@27; rolled barley, $25.50@26.50; cracked corn, $42@42.50; alfalfa, $16.50@17.50.

Receipts—Flour, 9,490 quarters; barley, 7,110 centals; beans, 116 sacks; potatoes, 5,840 sacks; hides, 260 no.; wine, 83,800 gallons.

Fruit—Lemons, $1.75@3; oranges, $3.50@4.50; grape fruit, $2@3.50; bananas, Hawaiian, 75c@$1.50; pineapples, $1@2; apples, $1.10@1.25; deciduous fruits, per crate: Grapes, seedless, 90c@$1; Tokay, 50@75c; plums, 65@85c; peaches, 25@40c; pears, $1.75@2.

Beans—Large white, $4.50@4.60; small white, $4.75@4.85; limas, $4.90@4.95; pink, $3.50@3.90; California bayos, $4.50@4.60.

Potatoes—Delta, 85c@$1.05; sweets, 1½@1¾c; Salinas grades, $1.50@1.65.

Vegetables—Summer squash, 35c@50c; string beans, 1@2c; wax beans, 2@3c; lima beans, 2½@3c; green corn, 75c@$1.25; bell peppers, 30@40c; egg plant, 25@40c; tomatoes, 25@40c; cucumbers, 20@35c.

Poultry—Hens, 15@14c; young roosters, 23@25c; old, 18@20c; broilers, 27@28c; squabs, $3@4; pigeons, $1.50@1.75; ducks, 12½@15c.

LOS ANGELES.—Receipts at the Los Angeles Produce Exchange, Sept. 20, are: Eggs, 133 cases; butter, 28,500 pounds; cheese, 2,200 pounds.

Butter—Prices to trade 4 cents higher. California creamery extras, 28c; creamery firsts, 23c.

Eggs—Prices to trade 4 cents higher. Local ranch, dozen candled, 36c; selected, 38c; case count and northern, 34c.

Cheese: Eastern cheddars, 21c; eastern twins, 17½c; eastern longhorns, 19@19½c; eastern daisies, 18½c; Oregon triplets, 15¾@16c; roquefort, 38c; cream brick, 19c; limburger, 19@21c; Edam, $8.50 doz.; California fresh, 13½c.

LIVE STOCK

KANSAS CITY.—Hogs: Receipts 7,000; steady. Bulk, $6.75@7.40; heavy, $6.50@6.90; packers and butchers, $6.90@7.40; light, $7.25@7.65; pigs, $6.75@7.50.

Cattle: Receipts 23,000; steady. Prime fed steers, $8.50@10.10; dressed beef steers, $8@9.50; western steers, $6.50@9; stockers and feeders, $6@8.50; bulls, $5@6.25; calves, $6.50@10.50.

Sheep: Receipts 2,000; steady. Lambs, $7.75@8.30; yearlings, $6.30@7; wethers, $5.25@6.25; ewes, $5@5.75.

PORTLAND, Ore.—Cattle: Unchanged; receipts 1211. Steers, choice, $6.60@7; good, $6.25@6.50; medium, $6@6.25; cows, choice, $5@5.50; good, $4.50@5; medium, $4@4.50; heifers, choice, $5.75@5.85; good, $5@5.50; bulls, choice $3.50@5; stags, choice, $3@5.25.

Hogs: Steady to 10c higher; receipts 2,590. Prime light, $6.65@6.75; choice medium, $6.40@6.60; pigs, $5@6.25; rough, $5.90@6.

Sheep: Strong; yearlings, 25c higher; receipts 415. Choice spring lambs, $6.50@7; common spring lambs, $5.50@6; choice yearlings, $5.25@5.50; good yearlings, $5.50@6; old wethers, $5@5.50; choice light ewes, $4.50@5; good ewes, $4@4.50; common heavy ewes, $3@3.50.

SAN FRANCISCO.—Cattle: On foot, gross weight: No. 1 steers, weighing 900 to 1200 pounds, 6¼@6½c; seconds, 6@6¼c; thin and undesirable, 4@5c.

Cows and heifers: No. 1, 5½@5¾c; seconds, 5¼@5½c; common thin, 3@4½c.

Bulls and stags: Good, 4@5c; fair, 3@4c.

Calves—Light weight, per lb., 8½@9c; medium, 7½@8c; heavy, 5@7c.

Sheep—Per lb. gross weight: Desirable wethers, 5@5½c; ewes, 5@5¼c.

Lambs—Suckling, 7@7¼c per lb.

Hogs—Hard grain fed, weighing 100 to 200 lbs., 7¼c; 200 to 300 lbs., 6¾c.

CHICAGO.—Hogs: Receipts 24,000; unsettled; light grades, 5c higher; others 5c under Saturday's average. Bulk, $6.60@7.40; light, $7.10@8; mixed, $6.25@7.85; heavy, $6.05@7.30; rough, $6.05@6.20; pigs, $5.25@8.75.

Cattle: Receipts 25,000; weak. Native beef cattle, $6@10.25; western steers, $6.65@8.75; cows and heifers, $2.85@8.30; calves, $7.25@11.50.

Sheep: Receipts 12,000; strong. Wethers, $5.25@6; lambs, $6@8.65.

GRAIN

SAN FRANCISCO.—Wheat: easy; no trading; $1.51½@1.55.

Barley: easy; Dec., $1.32½@1.24¾; feed, $1.17½@1.20; shipping and brewing, $1.22½@1.25.

PORTLAND, Ore.—Wheat, quiet; no trading. Spot bids unchanged to 1c lower. Bluestem, 90c; forty fold, 88c; club, 85c; red fife, 82c; red Russian, 79c.

CHICAGO, Sept. 20.—Rumors that the success of the Anglo-French loan has been assured helped give a lift today in the wheat market here, and so too did reports of an alliance between Bulgaria and Turkey. Prices closed unsettled at the same as Saturday night to ⅜@½c higher, with December 93⅛@¼c and May 97c. Corn finished unchanged to ⅜c up, oats varying from ⅛c decline to a like advance and provisions down 2½@15c.

Strength in wheat did not develop much until near the end of the session. Corn swayed with wheat. Frost predictions tended also at times though to put the bears at a disadvantage, especially at the start and the windup. Oats held comparatively steady throughout the day. Seaboard inquiry was good.

Speculative trade in provisions shrank to a noticeable extent. The market gradually worked lower under sales from scattered holders and by packers.

Close: Wheat — Sept., $1.01¼; Dec., 93⅛c; May, 97c.

Corn—Dec., 56⅝c; May, 58c.

Oats—Dec., 35⅞c; May, 37¼c.

Pork—Oct., $12.05; Jan., $14.65.

Lard—Oct., $7.85; Jan., $8.32.

Ribs—Oct., $7.72; Jan., $8.17.

N. Y. FINANCE

NEW YORK, Sept. 20.—Dealings in stocks today were on a larger and more comprehensive basis than at any recent time, to the general accompaniment of higher quotations. To be sure, war specialties yielded none of their recent prominence, but the undertone of the market was strengthened by what seems to be an inquiry from investment sources for the better known railways and other issues of recognized merit.

Sentiment was encouraged by the course of foreign exchange, which again rose appreciably on the growing belief of a satisfactory consummation of the Anglo-French credit negotiations. It is understood, however, that some of the more important details connected with that important undertaking remain to be settled, such as the sum total and the exact purposes to which the proceeds are to be applied.

External conditions, so far as they bore upon affairs across the water, exerted little influence in either direction, although London once more reported a very heavy tone for the international list.

Metal stocks, notably Smelting, which rose 3⅛ to 84¾, and the shares of other companies having Mexican interests, having improved for the most part, apparently in recognition of latest diplomatic developments affecting Mexico.

New high records, some of which were partly lost at the close, included Studebaker, with an extreme gain of 11⅞ at 141. General Motors, 8 to 298; Willys-Overland, 17 to 210; United States Industrial Alcohol, 8 to 90⅛, and American Woolen, 2¾ to 45⅜. Such recent favorites as New York Air Brake, 12⅛ to 157¼; Bethlehem Steel, 6 to 350, and Crucible Steel, 2⅞ to 86⅝. United States Steel led the movement throughout, fluctuating within a range of 1⅜ and closing at 76¼, a net gain of ⅝. The only heavy features were Colorado Fuel and Great Northern Ore, which relinquished a considerable part of last week's gains on denial of "combination" rumors. Total sales amounted to 920,000.

Domestic news included western advices indicating better and easier business conditions and improvement in the traffic situation, due mainly to heavier receipts from grain centers.

The bond market was firm without especial feature. Total sales, par value, aggregated $3,125,000.

United States bonds were unchanged on call.

S. F. STOCKS AND BONDS

	Bid	Asked
U. S. Bonds.		
3% Quarterly coupon	101¾	—
State Bonds.		
S. F. Harbor Imp. 4%	—	430
Municipal Bonds.		
S. F. Municipal 3½%	—	475
S. F. Municipal 4½%	—	100
S. F. Municipal 5%	115	—
Miscellaneous Bonds.		
Associated Oil Co. 5%	93¾	101¼
Bay Counties Power Co. 5%	101	101½
Cal. Central Gas & Elec. 5%	100½	
Cal. Elec. Gen. Co. Ser. A 5%	—	92
Cal. Gas & Elec. Gen. Unifying 5%	94	94¾
Cal. Telephone & Light Co. 5%	99¾	—
California Wine Assn. 5%	93¼	94¾
Central Cal. Traction Co. 5%	77	
City Electric Co. 5%	88½	89½
Coast Counties L. & P. 5%	90¾	92½
Edison Light and Power, 6%		106¼
E. I. du Pont de Nem. Pdr. 4½%	103½	—
First Federal Trust Co. 6%	100	—
Great Western Power Co. 5%	88	—
Hawaiian Con'l & S. 5%	103¾	—
Honolulu R. T. & L. Co. 6%	103¾	
Lake Tahoe Ry. & T. Co. 6%	—	90
Los Angeles Gas & El. Co. 5%	99	
Los Angeles Gas & Elec. Corp. 5%		95¾
Los Angeles Railway 5%	97	—
Los Angeles Ry. Corp. 5%	83¾	—
Los Angeles Lighting Gtd. 5%	99	—
L. A. Pac. R. R. 1st Con. Mtg. 5%	91¼	—
L. A. Pac. R. R. of Cal. 5%	—	89¼
Marin Water & Power Co. 6%	—	100
Market St. Ry. 1st Cons. Mtg. 5%	—	78
Northern Ry. Co. (of Cal.) 5%	106	106½
Northern Cal. Railway 5%	—	102
Northern Cal. Power Con. 5%	70	73
Oakland Gas Light & H. 5%	100	
Oakland Transit Co. 6%	—	84¾
Oakland Transit 5%	—	85
Oakland Transit Con. 5%	—	66
Oakland Traction Con. 5%	—	65
Omnibus Cable Railway 6%	—	98
Oro Electric Corp. 6%	58	—
Pacific Gas Imp. 4%	88¾	—
Pacific Gas & Elec. Co. 5%	86¾	—
Pacific Electric Ry. Co. 5%	93	—
Pacific Light & Power Co. 5%	—	90
Pac. Light & Power (Gtd.) 5%	—	93
Pacific Tel. & Tel. Co. 5%	97	97¼
Sac'to Elec. Gas & Ry. 5%	100¾	—
S. Joaquin L. & P. Cor. (Ser. A) 6%	95½	—
S. F., Oak & San Jose Ry. 5%	81½	—
S. F., Oak. & San Jose Ry. 2d Mtg. 5%	39	40
S. F., Oak & S. J. Con. Ry. 5%	36	40½
Sierra Ry. of Cal. 6%	—	85
S. P. R. R. of Cal. 1st c gtd a 5%	104¾	—
S. P. Branch Railway of Cal. 6%	118¼	119½
S. P. R. R. Co. 1st Refunding 4%	84½	84¾
S. V. Water Co. Gen. Mtg. 4%	92¾	93
United Gas & Elec. Co. 5%	100	101
United R. R. of S. F. 4%	48	—
Valley Counties Power Co. 5%	100	100¾
Cal. Gas & Elec. Gen. 5%	100¾	—
Water Stocks.		
Marin County	53	—
Spring Valley Water Co.	52¾	53¼
Gas and Electric Stocks.		
N. Cal. Power Co., Com.	1	2
Oro Water, L. & P. Co.	84¾	—
Pacific Gas & Elec. (Com.)	48½	49
Pacific Gas & Elec. (Pfd.)	86½	87½
Pacific Gas & Elec. (1st Pfd.)	85	—
Insurance Stocks.		
Firemen's Fund	245	250
Bank Stocks.		
Bank of California, N. A.	186¾	187½
First National Bank of S. F.	313	—
Mercantile National Bank	—	229
Savings Union Bank & Tr. Co.	—	240
Savings Banks.		
German Savings & Loan	2500	—
Humboldt Savings Bank	195	—
Mutual Savings Bank	—	75
Security Savings Bank	330	—
Street Railroad Stocks.		
California	—	112½
Powder Stocks.		
E. I. du Pont de Nem. Pdr. (Pfd.)	101	102½
Sugar Stocks.		
Hawaiian Com'l & Sugar Co.	26	87½
Hawaiian Sugar Co.	34½	—
Honokaa Sugar Co.	4¾	6
Hutchinson Sugar Plantation	—	19
Kilauea Sugar Plantation	19	—
Onomea Sugar Co.	33½	—
Paauhau S. P Co	—	20¾
Union Sugar Co.	11½	—
Oil Stocks.		
Amalgamated Oil Co.	69½	—
Associated Oil Co.	48½	49½
Sterling Oil & Dev. Co.	1	1.35
Miscellaneous Stocks.		
Alaska Packers' Association	81½	—
Cal. Fruit Canners' Association	—	120½
California Wine Association (Pfd.)	—	65
California Wine Association (Com.)	20	—
Hunt Bros Co. (Pfd.)	—	93
Pacific Auxiliary Fire Alarm	3¾	—
Pacific Tel. & Tel. (Pfd.)	—	95½
Pacific Tel. & Tel. (Com.)	31	—
Philippine Tel. & Tel. Corp.	17½	19½

NEVADA MINES

Shares.	Stock.	Bid.	Asked.
	Goldfield.		
600	Atlanta	29	38
	Booth	45	47
	Blue Bull	3	4
	C. O. D.	4	5
	Combination Fr.	8	9
	Daisy	3	5
2,000	Dia B. B.	5	6
	Florence	45	46
290	Goldfield Con.	127½	132½
240	Jumbo Ex.	137½	142½
1,000	Lone Star	5	6
10,000	Merger	19	19
1,000	Spearhead	10	13
5,000	Silver Pick	6	7
200	Vernal	3	5
	Yellow Tiger	1	2
	Oro	7	8
1,000	Sandstorm	11	12
10,500	Kewanas	38	39
	Manhattan.		
2,000	Big Four	3	—
	Dexter Union	—	1
	Gold Wedge	1	2
2,200	Manhattan Con.	—	2
2,000	Manhattan Dexter	1	—
	Morning Glory	—	2
	White Cap	3	—
	Comstock.		
300	Con. Va.	8	9
600	Confidence	16	17
	Hale and Norcross	3	5
3,500	Mexican	30	31
2,100	Ophir	18	20
	Savage	8	8
1,700	Sierra Nevada	18	19
4,400	Union	31	33
	Tonopah.		
	Belmont	—	387½
	Cash Boy	3	4
	Gipsy Queen	1	2
	Jim Butler	77	81
	Merger	35	38
2,300	Midway	15	16
	Monarch P. Ex.	4	5
	Montana	32	35
	Mizpah Ex.	20	22
	McNamara	5	7
	North Star	11	13
1,500	Rescue Eula	8	9
	Tonopah of Nevada	550	—
500	Tonopah Ex.	240	245
	Umatilla	1	2
1,300	West End	62	64
	Miscellaneous.		
	Pitts. Silver Peak	7	8
1,500	Round Mountain	48	42
6,945	Rochester	33	—

OIL

SAN FRANCISCO.—Oil stocks:

	Bid.	Asked.
Amalgamated	$68.00	...
Caribou	65.00	...
Coalinga Central	.10	...
Jade	...	.04
Junction	.08	...
Monte Cristo	.20	...
National Pacific	.01	.03
Producers	68.50	...
Pyramid	...	.04
Rice Ranch	1.00	...
Traders	18.00	...
Union	56.25	...
United Oil	.18	.20
West Coast pfd.	103.00	...

LOS ANGELES.—Oil Stocks:

	Bid.	Asked.
Amalgamated	$68.00	$73.00
Associated	49.25	50.00
Central	.15	.50
Columbus	.78	.83
Enos	.02½	...
Jade	...	.05
Maricopa Northern	.01	...
Midway Northern	.11¼	...
National Pacific	.01¾	.02
Olinda	.21	.30
Rice Ranch	1.02	1.10
Traders	...	22.00
Union	56.00	56.25
Union Provident	56.00	57.50
United Oil	.18	.20
West Coast pfd.	101.00	...
Western Union	90.00	...

MONEY

NEW YORK.—Mercantile paper, 3¼@3½c.

Sterling: Sixty day bills, $4.65; demand, $4.71; cables, $4.71.75.

Bar silver—48⅝c.

Mexican dollars, 38c.

Government bonds, steady; railroad bonds, firm.

Time loans, easy; sixty days, 2½ per cent; ninety days, 2½@3 per cent; six months, 3 per cent.

Call money, steady; high, 2 per cent; low, 1¾; ruling rate, 1¾; last loan, 2; closing bid, 1¾; offered at 2 per cent.

LONDON.—Bar silver, 23 9-16d per ounce.

Money, 3½@4 per cent.

SAN FRANCISCO.—Mexican dollars, 40c; drafts, sight, 1½c; do, telegraph, 4c.

N. Y. STOCKS

NEW YORK BOND LIST

U. S. ref. 2s, registered	97
U. S. Ref. 2s, coupon	97
U. S. 3s, registered	100¾
U. S. 3s, coupon	100¾
U. S. 4s, registered	109
U. S. 4s, coupon	109½
American Smelters 5s	106½
Atchison gen. 4s	91¼
Denver & Rio Grande ref. 5s	44½
New York Central deb. 6s	104¾
Northern Pacific 4s	86¾
Northern Pacific 3s	62⅜
Pacific Tel. & Tel. 5s	96⅞
Pennsylvania con. 4½s	102¼
Southern Pacific ref. 4s	84½
Union Pacific 4s	93¼
Union Pacific con. 4s	89⅞
United States Steel 5s	102¼
Southern Pacific cv. 5s	99⅛

BUSINESS CARDS

FURNITURE and pianos moved to all points by auto truck. General transferring. F. Radley, 253 Abby. Phone 1051-W. Stand with A. Henner, 735 Eye St.

WELL drilling, by day or contract. Write or call. R. J. Thomas, 1038 J St. Phone 2390.

PAINTING, tinting, paper hanging; old work a specialty. Phone 4169-J. C. C. Thomas.

ARLINGTON CLEANERS. We buy, sell and exchange second-hand clothes. 305 J. Phone 2656.

PANAMA CLEANERS — Ladies' and gents' suits cleaned and pressed, $1; boys' suits, 50c. 2326 Fresno St.

A. H. BOAL, signs, show cards, office lettering. Phone 2915.

WILL supply grape pickers. Johnson Ave., R. 6, Box 59. Geo. Espinosa.

FRESNO Steam Carpet Cleaning and Renovating Works. Phone 2032.

FRESNO TENT AND AWNING CO. 1924½ Fresno street. Phone 663.

VALLEY Tent and Awning Co., 3415 Belmont. Orders given prompt attention. Tel. 3527.

MOVING — PACKING — STORAGE
Careful Men—Experienced Help
Brick Warehouse

W. C. Penn, proprietor and manager, having had 27 years' experience in large department stores, 17 years shipping and receiving clerk; packing and unpacking goods from all the large factories in America as well as European market, gives you some idea who you have to look after your interests when you call 587. Fresno Transfer and Storage Warehouse, corner Merced and H.

PACKING, MOVING, STORAGE.
Facilities unequaled. Superior service.
Eagle Transfer Company,
757 H Street. Phone 168.

RUGS made from old carpets. Rag rug and rag carpet weaving. Fresno Rug Works. Phone 2233. 539 G St., Fresno, Calif. Carpet cleaning and laying.

FURNITURE repairing, upholstering; umbrellas repaired, recovered; soldering and general repairing. 624 Eye St. Phone 1816-J.

LITTLE'S Carpet Cleaning Works—Carpets cleaned and relaid. Mattresses made over. Phone 3847.

EAST LAUNDRY—Best work, lowest prices; work called for and delivered. 940 E. Phone 2597.

PACIFIC TENT AND AWNING CO.—Largest tent house in the valley. 1937 Kern St., Fresno. Phone 838-J.

LEGAL NOTICES

TRUSTEES' SALE

In accordance with the terms of and under the authority of a certain deed of trust duly executed by Edwin North and Laura E. North, his wife, to J. J. Bolitho and E. M. Harris, and to the survivor of them, their successors or assigns, to secure the payment to Harriet Cook of certain indebtedness of said grantors, said deed of trust being dated the 16th day of May, 1912, and recorded in Vol. 502 of Deeds at pages 142, et seq., in the office of the County Recorder of Fresno County, State of California, on the 17th day of May, 1912, and upon request and demand made by the said Harriet Cook upon the undersigned, the said J. J. Bolitho and E. M. Harris, trustees as aforesaid, to sell the property in said deed of trust and hereinafter particularly described, or so much thereof as may be necessary to satisfy the said debt and the accomplishment of the trust in said deed of trust contained, the whole of the indebtedness secured by said deed of trust being now past due;

Now, we, the said J. J. Bolitho and E. M. Harris, trustees named in said deed of trust, do hereby give notice that on Saturday, the 16th day of October, 1915, at the hour of 11 o'clock A. M. of that day at the main entrance of the County Court House of the County of Fresno, in the City of Fresno, State of California, will sell at public auction to the highest bidder for cash in Gold Coin of the United States all that certain real property with appurtenances, being situated in the County of Fresno, State of California, described as follows:

The Northeast quarter of the Northeast quarter of Section 30, Township 15 South, Range 19 East, M. D. B. & M., excepting therefrom a strip of land 25 feet in width along the East side of said premises; also all the estate, interest, homestead, property and other claim, or demand in law or equity which the said Edwin North and Laura E. North, his wife, had in said property on the 16th day of May, 1912, or have since acquired therein.

Terms and Conditions of Sale.

Cash, in gold coin of the United States; ten percent payable to the undersigned on acceptance of the bid, balance on delivery of deed, and if not so paid, unless for want of title (five days being allowed for search), then said ten percent to be forfeited and sale to be void.

Said Harriet Cook, being the holder of said indebtedness, or any other person, may be the purchaser at said sale.

Dated this 16th day of September, 1915.

J. J. BOLITHO,
E. M. HARRIS,
Trustees.

M. B. HARRIS,
Attorney for Trustees.

In the Superior Court of the County of Fresno, State of California.

Agnes Eleanor Jones, plaintiff, vs. Richard Jones, defendant.

No. 18539, Dept. 2. Action brought in the Superior Court of the County of Fresno, State of California, and the complaint filed in the office of the clerk of said County of Fresno.

The people of the State of California send greeting to Richard Jones, defendant.

You are hereby directed to appear and answer the complaint in an action entitled as above, brought against you in the Superior Court of the said County of Fresno, State of California, within ten days after the service on you of this summons—if served within this county; or within thirty days if served elsewhere.

And you are hereby notified that unless you appear and answer as above required, the said plaintiff will take judgment for any money or damages demanded in the complaint, as arising upon contract, or will apply to the court for any other relief demanded in the complaint.

Given under my hand and the seal of the Superior Court of the said County of Fresno, State of California, this 11th day of August, A. D. 1915.

(Seal) D. M. BARNWELL, Clerk.
By LOUIS F. RYAN, Deputy Clerk.

H. E. DWELLE,
Attorney for Plaintiff.

FOR RENT—Houses

FIVE room modern bungalow, close in, partly furnished. Phone 3370-J.

HOUSE for rent, 552 Inez. Phone 4312-J-4.

FOR RENT—Six room furnished house, $25, and four room unfurnished house, $11. Phone 2004-W.

7-ROOM modern house with extra large sleeping porch; rent reasonable. 1633 M St. Apply 2337 Fresno St. Lowe Vulcanizing Works.

6-ROOM bungalow, three bedrooms and sleeping porch, $20, water extra. 5-Room cottage, 2354 Davis, $20, water free.
SMITH & CONNELLY. Phone 603.

5-ROOM house and garage; gas, lights and water. 344 N St.

FOR RENT—5-room house at 362 Abby St. Rent $15. Inquire 703 Abby.

UNFURNISHED two-story, six room house with sleeping porch; modern, in first class condition; garage. Apply 1822 I St.

FIVE room bungalow, hardwood floors, built-in effects, one block from new grammar school. Call 555 San Pablo.

WE HAVE two choice bungalows for rent cheap. Come quick. Fresno Home Builders, 1231 I Street.

FOR RENT — Six-room house, garage. 1137 Q St. J. C. Young. Phone 1773-Y.

5-ROOM bungalow with sleeping porch. 1860 Thomas Ave. Tel. 2427-J.

3 AND 4-room furnished houses. Rent $12 and $15 per month. Inquire 1912 Fresno. Western Furniture Co.

FOR RENT—5-room modern bungalow, one block west of Palm, just off Belmont. $18. Phone 3458.

LARGE six room house, sleeping porch, conveniences, good condition, rent reasonable, at 1249 N St.

6-ROOM bungalow, garage, four blocks from business part of town. Call 1033 Eye Street, Room 14.

FOR RENT—6-room modern house in desirable locality. Telephone Main 4.

FIVE room house for rent. Apply Chicago Furniture Co., 906 K St.

MODERN 5-room cottage for rent. 276 Theata St. Phone 8302-J-3.

SIX room cottage, close in; bath, screen porch, lawn, big yard. Rent $17, water paid.
H. R. SIMPSON LAND COMPANY.

3-ROOM house, also 5-room, good location. 2030 Fresno St.

THOROUGHLY modern 6-room cottage, newly papered and painted; garage, fine yard. 237 Effie.

ELEGANTLY furnished 6-room house with large sleeping porch and garage, close in. Apply 1045 S St.

FIVE-ROOM house for rent. 128 Diana. Inquire 137 Diana.

COTTAGES, furnished or unfurnished, close in. Phone 2146.

FOR RENT—Nicely furnished modern cottage, cheap, to right party. 3027 Iowa Ave.

SIX-ROOM cottage, partly furnished, modern conveniences. 172 Yosemite. Phone 4233.

822 M ST.—4-room cottage, sleeping porch, large yard and modern conveniences, $15 including water. Apply 1359 Eye St.

WE HAVE some exceptionally attractive flats and homes, close in, on paved streets and near school, for rent at reasonable rates. Call on or call up
PIERCE & ANDERSON.

FOR RENT—6-room house, one block from high school; all modern conveniences. Apply Levy Bros., 1933 Fresno St.

EXCELLENTLY furnished four, five or six room brick flats, lower or upper, on Tulare St. Moderate rent. Also two Washington Ave., low rent. 2034 or 2120 Tulare.

HOUSE for rent, No. 334 Callisch St. Fine shade, close to car. Water paid. D. W. Matthew, 2044 Mariposa St.

SIX-ROOM house, arranged in 2 apartments, partly furnished; garage. 1852 J.

SIX rooms partly furnished, cheap, to right party. Riggs Studios, 1358 L St.

FOR RENT—Good four room cottage, close in, newly painted. In rear 2530 Fresno St. Inquire at 2540 Fresno.

MODERN 5 rooms, sleeping porch and garage, close in. 1455 Eye St.

ATTENTION, LANDLORDS

We have a number of good tenants on our renting list. Call and list your vacant house with us. Wells Realty Co., 2034 Tulare St., Republican Bldg.

TWO MODERN cottages for rent. Phone 11.

BUNGALOW for rent. $15. 918 Mono Ave. Inquire Room 16, Republican.

FOR RENT—New 5-room concrete house; all modern improvements. Phone 289. Fresno Fuel Co.

HAVE you looked for a house to rent until you are tired? Why don't you take this rent money and buy a real home? We are just finishing 3 brand new homes that surpass anything in Fresno in conveniences, improvements and new built-in features. Oak floors, Plastone sinks, Batchelder tile mantels, cement walks, window shades, light fixtures and globes, blue grass and clover lawns. The monthly payments on these run from $32 to $38, including everything. Phone 5. We are always glad to show you anything we have without obligation on your part.

BILLINGS & METERING
2d Floor Griffith-McKenzie Bldg.

FOR RENT, cheap—Four houses and small house in rear. 162 Valeria.

12-ROOM residence, close in; can be used as apartments or single rooms. Apply 632 I St.

FOR RENT—Modern six room house, 1724 I Street.

FOR RENT—Partly furnished five room bungalow. 537 Sumner Ave.

FOR RENT—5-room house, just decorated; $15. Mrs. Lull, 266 Fisher St.

SIX large rooms, cheap, corner K and Ventura. Call 348 N St.

824 M—Ventilated walls, 3 rooms, $35; modern conveniences; large yard. Apply 1552 Eye St.

DRESSMAKERS

COMPETENT dressmaker would take few more customers by the day. Phone 1747.

SEWING at home or by day. Reasonable. Apply 2234 Inyo St. Tel. 2060-W.

CHILDREN'S plain dresses made neatly, 50c. Other sewing priced accordingly. Phone 4218 W.

DRESSMAKING. 1039 N. Phone 2684-J.

ATTORNEYS-AT-LAW

HAZARD, BERRY & MILLER, oldest agency in Los Angeles. Hazard's Book on Patents Free.

PATENT ATTORNEY — Francis C. Huebner. Room 17. Temple Bar Bldg.

Osteopathic Physicians

DR. LEONA TAYLOR, Rooms 323 and 324, Rowell-Chandler Bldg., Fresno.

Poultry and Pet Stock

FINE thoroughbred New Zealand and Flemish Giant does, very cheap. 950 Thorne Ave.

LEGAL NOTICES

NOTICE OF INTENDED CHANGE OF PRINCIPAL PLACE OF BUSINESS.

NOTICE IS HEREBY GIVEN: That Kirby Distilling Company, a corporation, organized and existing under and by virtue of the laws of the State of California and having its principal place of business at Fowler, Fresno County, California, intends to change its principal place of business from Fowler, Fresno County, California, to the City and County of San Francisco, State of California.

Dated this 15th day of September, 1915.

KIRBY DISTILLING COMPANY,
By J. P. KIRBY,
President.
JOSIE R. CLARK,
Secretary.

FOR RENT—Rooms

LARGE airy room in beautiful new home on Forthcamp. Board if desired. Phone 3628-W.

TWO 3-room furnished apartments, close in, neatly furnished. 1450 Jay St.

TWO or three large rooms for housekeeping, very reasonable. 726 Nielsen Ave.

TWO furnished housekeeping rooms, connecting bath. 522 N St.

FOR RENT—Nice furnished room; private family. 270 Blackstone.

NEAT, clean front room with bath, $5 per month; private family. 203 J St.

FURNISHED housekeeping rooms. 130 Valeria St. Phone 1926.

NICE sleeping room, $10 month. 803 M Street.

LARGE sunny winter room, with bath. Phone 2664. 1736 J.

FOR RENT—Nicely furnished front room, private family. 914 R St.

AUSTIN APTS.—Furnished three rooms and sleeping porch. 1436 K.

FOR RENT—To business man or woman a cozy room in the "comfy" home of a business woman. Excellent table board next door. Walking distance from business district. Phone 3122-J.

APARTMENT—Furnished or unfurnished; desirable location and modern. 1164 P Street.

FURNISHED flat or 2-room apartments, reasonable. Inquire Sunday, 2428 Inyo.

NICELY furnished apartments, near the Normal. 1455 Van Ness.

LARGE comfortably furnished room, adjoining bath; private family; gentleman preferred. 1824 Jay.

NICE front bedroom, adjoining bath; gentlemen preferred. 1332 P.

PURITAN HOUSE—Rooms, $1.50 to $3.50 per week, 25c to 50c per night. 2317 Kern. Phone 1537 J.

NICELY furnished housekeeping rooms, adjoining bath, private entrance. 1047 Q Street.

LARGE furnished room in private family, with use of kitchen; reasonable. 137 Jensen Ave.

THREE room furnished housekeeping apartment. 1428 Eye St.

2-ROOM housekeeping apt. First floor, modern, no children. 1026 N St.

MODERN, newly furnished rooms, $2 week, 75c night, with bath; new brick building. Hotel White, 862 I St.

ELEGANT 2-room apartment; suitable for couple. 1738 L St.

TWO nicely furnished housekeeping rooms; light, bath and gas; on car line; $12. Phone 2622-L.

1 NICE ROOM for gentleman, all conveniences, joins bath. 204 Jensen Ave.

HOUSEKEEPING rooms, use of phone and bath; 25c meter. 836 O St.

FURNISHED housekeeping apartment, very reasonable; also sleeping rooms; $1.50 week. The Colonial, 1248 H.

TWO furnished front rooms with bath, electric light and steam heat; desirable location, near carline. Telephone 1726-W.

NICELY furnished room, clean, airy, $10. 178 Blackstone.

HOUSEKEEPING suites, $8, $10 and $11 per month; electric light free. 920 M.

TWO housekeeping rooms, $2.50 per week. Single rooms, $1.50 per week. 627 J St.

LIGHTOWLER APTS., completely furnished 2-room apartments. Single rooms. 2320 Inyo St.

MAUBRIDGE APTS.—3-room apartments, furnished and unfurnished.

LIGHT, cool housekeeping rooms for rent. 732 Jay St.

THE MILO—Furnished rooms, 1104 O St., with or without board; sleeping porches and private baths. Phone 3191.

BRIX APARTMENTS—Steam heat, hot water, elevator, janitor service; references. Cor M and Fresno. Phone 1488

NEW, clean, cool single rooms, 35c. Hotel Marer. H and Kern Sts.

Musical Instructors

CLEO KELLY, teacher of piano. 1729 Eye St. Tel. 3621-J.

MRS. IBA LEONA ALDERMAN, teacher of piano. Studio 829 P. Telephone 2231-L.

MRS. ELLA G. BARTON, piano studio 2019 San Joaquin St. Phone 2312-L.

DORA W. BACKER, teacher of piano, announces the opening of her classes Sept. 20th. Phone 8324-J-5.

THE music studio of St. Augustine's Academy is now open for lessons in piano and voice. A limited number of outside pupils will be received.

LEAH L. THOMAS, piano. Studio, 301 Brix Apts.

MISS ROXIE BISSETT. Piano. Phone 8240-J 2.

SANFORD C. RICH. Piano. 237 Yosemite. 2091-W.

MRS. OTTO OTTESEN, 202 Jensen Ave. Phone 1078. Teacher of singing.

EVERYBODY is learning to play ragtime via Christensen system. Why not you? Phone 2865-J. Mrs. J. M. Ash, 1434 M St.

BELL T. RITCHIE Vocal Studio, 1047 T Street. Phone 2495. Lecture course on operas given to pupils.

ESTELLE E. GRAY—Piano studio. 580 Vine Ave., near Normal. Phone 3753-J.

THE RIGGS STUDIOS—Voice, violin, from tone formation to the concert stage. 1358 L St.

THEODORE J. IRWIN. Piano, voice, composition. Studio 1548 N St. Phone 3233-J.

MRS. HELFERICH of the Michigan Conservatory. Piano lessons, 50c. 138 Yosemite Ave.

PIANO TUNER.
A. J. Paterson, 1227 R. Phone 1895-J.

PROF. GEORGE HASTINGS, violin, piano, orchestral instruments. 2628 Fresno St. Studio now open.

MRS. JOHN C. MOORE. Piano studio now open. 1411 O St. Tel. 2629-J.

MISS MAUDE HOHMANN, vocal instruction in all branches. Italian method. Phone 2481.

MISSES BALTHIS—Soprano and contralto soloists; voice, piano, violin, mandolin and banjo. Orchestra instruction. Term begins Sept. 15. 302 Blackstone. 2798 W.

MRS. ROSA LIND DAVIES—Violin and piano studio. Opens Sept. 8th. 2637 Merced Street. Tel. 2567-W.

MRS. H. E. LEYDEN — Violin opens studio Sept. 10th. Specializes teaching children. 1432 Nielsen. Phone 2729-W.

MANDOLIN, banjo, guitar, ukulele. S. L. Polito, 1051 Roosevelt. Tel. 3551-J.

WILL HAYS of the Munich and Vienna violin schools will reopen his studio about Sept. 4th at 822 K St. Tel. 3079.

ROOMS AND BOARD

BEAUTIFULLY furnished bedroom with board, phone, bath and furnace heat. Also table boarders. Phone 1588-W.

NICE room, running water, steam heat; also board. 1439 L St.

NICELY furnished rooms with board; running water and heat in every room. 1729 Kay St.

FURNISHED room with board, close in. 2344 Stanislaus Street.

GOOD room and board, close in. 1633 J St.

LARGE newly furnished rooms, suitable for two, with board; running water. 1312 K. Mrs. Cross.

COOL rooms with board, reasonable. The Winegar, 1318 J St.

COMFORTABLE room with board; also table board, at the Palms. 1562 J.

PASTURAGE

WANTED—Horses and cattle to pasture; good feed and water service. F. H. Pletcher, Lincoln and West. Tel. 5223-J-2.

WANTED—100 cattle or horses. N. T. Nielson, 3 miles west of Conejo.

800 ACRES of new pasture, running water and shade. Separate lots for stock. Price $2 to $2.50. Stock called for. One mile north on Fresno Ave. Belmont Ranch. 8249-J-5.

HELP WANTED—Male

WANTED—A young man (unmarried), experienced in clothing and furnishing goods; must be a good stock keeper and have references. State age, experience and salary expected. Address P. O. Box 156, Merced, Calif.

LABELER on canned goods; must be quick and have experience. Apply San Joaquin Grocery Co., end of So. J St.

HOME EMPLOYMENT AGENCY
1911½ Tulare St. Phone 372.
We do not pretend to be the largest agency in the valley, but we are reliable. Hotel and restaurant help our specialty. We solicit contracts of all kinds. Phone us for prompt attention. Waitress in town, $9 per week; dishwasher, $9 per week; one cook for restaurant, $50. Call early.

ONE forker, thresher, $2.50 and board; one fork driver, $1.50 and board; two hoedowns, $2 and board. Call early. Free fare. Wright Emp. Agency, 901 H St.

WANTED—Egg candler. Apply 8:30 a. m. Western Meat Co., 744 P St.

WANTED—A live wire salesman. New specialty line. Sells to all grocers, cigar stores, etc. Liberal commission. Exclusive territory. Salesman with Ford auto preferred. G. H. M., Box 51, Republican.

WHAT ABOUT YOUR FUTURE?

Are you satisfied where you are? If you are not, we want to talk with you. If you have a little better than average personality, appearance and ability, and can at all times stick strictly to the truth, we will give you an opportunity to connect yourself with one of the largest and most responsible firms on the coast. We will spend patience and time to teach you the Real Estate business, and you can make considerable money, while you are learning. Arrange for your future NOW. Perhaps you can devote only part of your time at present. We will arrange that also. Arrange for an interview regarding particulars. Come to our office any morning after 10 o'clock or call 268 for appointment.

L. H. HARROD, Sales Manager,
Bullard Lands,
Cory Bldg., Fresno, California.

RELIABLE girl or woman over 20 years with experience, to help take care of two children, and take charge of house while woman is away all day. Good, pleasant home for right party. Apply 603 Eye St.

WANTED — The Municipal Employment Bureau has positions for two or three young women at good wages, as cook and general housework. Apply Monday morning at 1826 Mariposa St.

WANTED — Men to learn barber trade; small wages while learning. Call or write, Briscoe Barber College, 1433 Kern Street, Fresno, or 706 Howard Street, San Francisco.

WANTED—A man blacksmith and horseshoer; sober and likable for farming trade in small town on state highway. Adress Blacksmith, Box 2, Fresno Republican.

HOME EMPLOYMENT AGENCY
Help of any nationality furnished free. Mexican laborers in large numbers. 1911½ Tulare St. Phone 372.

WRITE Y. M. C. A. Auto School, Los Angeles. Catalog free.

WANTED—Reliable salesmen at once. Enquire 1932 Kern St.

ORIGINAL MOLER BARBER COLLEGE
Eight weeks course; wages while learning; position guaranteed. 710 Howard street, San Francisco, Cal.

SAN JOAQUIN EMPLOYMENT AGENCY
2321 Tulare St. Phone 208.
Help of any nationality furnished free to employer. Wire us for quick service.

WANTED—Situations

YOUNG lady with two small children must have work at once, cooking for men in country preferred. Apply side entrance. 751 Jay St.

YOUNG man wishes work after and before school hours for board and clothing. 838 C St.

YOUNG Japanese cook of many years experience, desires a position; town or country. Address "Y," 919 G St. Phone 3364-W.

EXPERIENCED woman wants position cook on ranch, mining camp, any distance in country. C. K., Box 26, Republican.

MARRIED man, work on ranch, experienced vineyard or orchard; no children. Local references. L. R. F., Box 22, Republican.

WOMAN would like to cook on ranch for four or five men, near Exeter, Lindsay, Porterville. Address C. K. D., Box 36, Republican.

WANTED—Situation by man and wife to cook for men, either camp or ranch. W. S. B., Box 22, Republican.

YOUNG lady with two small children must have work at once, cooking for men in country preferred. Apply side entrance. 751 Jay St.

COMPETENT woman wishes work by hour. Phone 1098-J.

NEAT WOMAN wants work in country cooking for men; no woman boss. Mrs. Cook, 1160 J Street.

LAUNDRY work, 25 cents hour. Phone 8252 R 2.

JAPANESE, good cook, wants work, private family or small hotel. $40 per month. Henry Kataoka. Phone 3094-J.

A MARRIED man wishes work on a ranch with a living house. Address Frank Timbs, Dinuba, Calif.

YOUNG man would like position as chauffeur; am thorough mechanic; private family preferred; would drive truck; careful driver; will go anywhere. H. M. Hartford, 1216 M St.

ALL-AROUND carpenter wants work at reasonable wages or contract; city or country. I have much galvanized screen wire on hand. Will build screen porch or garage for $30. C. H. Rinne, 658 H Street, Room 10, Fresno.

WANTED—By a nice ironer, hand laundry work. Teachers' work appreciated. 2234 Inyo. Phone 2060-W.

YOUNG girl wishes office work; small wages expected. S. W. M., Box 8, Republican.

WIDOW, alone, with own home, would take children to board. W. W., Box 3, Republican.

FOR RENT—Flats

MODERN unfurnished flat with sleeping porch. 3036 Fresno. Phone 2600-W.

FOR RENT—Strictly modern flat, close in; no car fare. Is being completely renovated and tinted. Phone 742-J.

FURNISHED flats for rent. 2636 and 2648 Mariposa St.

FOUR room up-to-date furnished flat. 1829 I St. Phone 1986-L.

MODERN 4-room flat, partly furnished. 1436 L St. Phone 1685-J.

NEW upper flat, every convenience; steam heat furnished with flat. 126 Van Ness.

MODERN 6-room flat and sleeping porch. Phone 2146.

FURNISHED 4-room flat, sleeping porch, bath. Phone 1768-W. 1024 Sumner.

TO ADULTS—4-room unfurnished or furnished apartment; private bath; sleeping porch. 363 Glenn Ave. Phone 1095-W.

4-ROOM flat, sleeping porch, garage; every convenience. 236 San Pablo. Phone 2698-L.

ESTRAYED

ESTRAYED—Black horse, white spot on face, weight about 1200 pounds. Finder notify Box 12. Phone 1391-W.

ESTRAYED—Brown mule with harness on, weight 850 pounds, between Fresno and Rolinda. Finder notify People's Hay Market. Phone 503.

Physicians and Surgeons

HERMAN SILVERMAN, M. D. Skin diseases a specialty. Phone 425. Rooms 623 and 624 Rowell Bldg.

HELP WANTED—Female

EXPERIENCED waitress would like to get work at Lindsay, Exeter, Porterville. "Waitress," Box 37, Republican.

WANTED—A first class chambermaid; must have previous experience and good references. Apply to H. S. Whistler, 912 K St.

WANTED—Girl for general housework; must be good cook; good wages. Call 1646 K St.

WANTED—Girl for general housework. Apply J. C. Cooper, 1457 M.

WANTED—Young refined girl, single, to take care of two babies and for light housework; no cooking. Unless good references useless to apply for position. Phone 4287.

WANTED—Competent woman for general housework; Swedish or Danish preferred. Apply 2637 Merced.

WANTED—Girl to answer telephone. Berlin Dye Works, 328 Eye St.

WANTED—Girl for cooking and general housework. Phone 3813-J.

WANTED—Girl for general housework. Apply 1421 Central Ave.

WANTED—A capable girl to do housework and cooking for three or four people on ranch; wages $15 month. Address Box 133, Tipton, Cal.

EXPERIENCED girl wanted for general housework. 211 Van Ness.

WANTED—Girl for general housework. 611 Mildreda.

EXPERIENCED girl for general housework. Mrs. Frank Wells, 1762 L St.

GIRL wanted for general housework; three in family. 863 Blackstone.

WANTED—Competent girl for general housework. Inquire mornings at 540 Nielsen. Phone 3921-W.

WANTED—Miscellaneous

WANTED—To rent by two young men and parents, improved ranch; understand care, especially grapes and peaches. H. J. Reid, Route 1, Box 22, Kingsburg.

WANTED—Room and board for a school girl, for work before school and after. Phone 4098-W.

EXCHANGE—Have two good residence lots on coast to trade for good house between Blackstone and Forthcamp Aves. Write C. C., Box 32, Republican.

EMPIRE Furniture Co. pays highest prices for second-hand furniture. See us before you sell. Phone 2820. 339 J Street.

WANT to trade $3000 equity in lots for 3000 shares of paid up People's Ice Co. stock. C. R., Box 48, Republican.

WANTED—To buy 80 acres No. 1 vineyard. Have $9000 mortgage to put in as first payment; $1500 and interest due every year.
J. H. KELLY, 1033 Jay St.

WANTED—100 tons of alfalfa hay in exchange for nursery stock. Apply Fresno Nursery Co., 1824 Tulare.

TO BUY—New 6 or 7 room house direct from owner. Must be cheap for cash; north or northwest. Phone 4109-W.

RELIABLE SEWING MACHINE REPAIRING
At your residence if you desire. Satisfaction guaranteed or no pay. Repairs and supplies for all makes. Phone 188. 527 K St. H. Samuels, Adjuster.

WANTED—Small house in rear, on or near car line; must have water and flue; rent not to exceed $4.50. Address 2230 White Ave.

WANT to buy five or six good brood sows with young pigs or that will pig soon.
HUGH SPARKMAN,
132 Edgerly Bldg.

WE HAVE several buyers for lots north part of town. Small payment down, balance monthly. We also have clients that want bungalows. Can make small cash payment.
KIRK & STONE.
Phone 429. 1943 Fresno Street.

WANTED
Automobile for equity in nice four-room bungalow and two corner lots, at 2461 Tyler Ave.
See Helvey, with
F. M. CHITTENDEN & CO.

WANTED—Home for elderly invalid lady. Address R. Z., Box 16, Republican Office.

WANTED—About one mile second-hand hog fencing, in good shape. Edward Balcom, Madera.

EXPERIENCED man wishes to rent 20 or 40 acre vineyard; has team and tools. Owen Rayborn, Dinuba, Cal.

WELLS bored, all sizes; pumping plants installed. C. C. Bussey. Phone 1496.

WANTED to rent, 20 acre vineyard and orchard; must have buildings. Ten years experience in Fresno county; first class references. R. C., Box 53, Republican.

WANTED—Work by man and wife, cooking; two small children. Call or write 4085 Illinois.

THE WHITE Man, second-hand store, pays 5c more than the other fellow for second-hand goods and junk of all kinds. Phone 2835. 716 J St.

WANTED—3-room furnished house or flat for two adults; must be furnished complete and cheap; reference if required. Address R. Z., Box 21, Republican.

EDISON disc phonograph; give particulars first letter. H. B., Box 40, Republican.

20 ACRES in alfalfa within 5 or 6 miles of Fresno; preferably south of town. Address P. O. Box 42, Fresno. Owners only.

IF YOU WANT to sell your furniture or stoves, call 3193. Pay right price.

FRESNO Junk Co. pays highest prices for rubbers, metals, sacks, hides, wool and skins. 625 Jay. Phone 3030.

ROSENBERG JUNK CO.—Always highest market prices for junk, hides, wool, old autos and machinery of any kind. Phone 863. 648 Eye St.

WANTED—Calves from one day up, extra price paid for heifers. Mrs. M. E. Johnson, corner Church and R R Aves. Phone 1753.

HIGHEST prices paid for all kinds of junk. 660 I. Phone 3917.

WANTED—20 acre improved ranch, alfalfa and vines or all alfalfa, with or without stock. Will pay cash for A1 proposition. Address C. B., Box 39, Republican.

LEGAL NOTICES

ASSESSMENT NOTICE No. 80.

Crescent Canal Company, a corporation, location and principal place of business, Wheatville, Fresno County, California.

Notice is hereby given that at a meeting of the board of directors, held on Tuesday, the 14th day of September, 1915, an assessment of one hundred ($100.00) dollars per share was levied upon the subscribed capital stock of the corporation, payable on or before the 14th day of October, 1915, to the secretary at his office at Wheatville, Fresno County, California.

Any stock upon which this assessment shall remain unpaid on the 14th day of October, 1915, will be delinquent and advertised for sale at public auction, and unless payment is made before, will be sold on Saturday, the 13th day of November, 1915, at one (1) o'clock P. M., at the company's office at Wheatville, Fresno County, California, to pay delinquent assessment, together with costs of advertising and expense of sale.

E. J. GOODRICH,
Secretary.

TO WHOM IT MAY CONCERN.

The firm of Fife & Bonds by mutual consent hereby have dissolved partnership. Chas. B. Fife having purchased C. H. Bonds' interest in said firm. Chas. B. Fife will continue the business, collecting all debts due the firm of Fife & Bonds and also pay all debts made by said firm up to the present date.

(Signed) CHAS. B. FIFE.
(Signed) C. H. BONDS.

Sept. 17, 1915.

TO WHOM IT MAY CONCERN.

The firm of J. H. and Ottis McKamey is by mutual consent hereby dissolved. J. H. McKamey having purchased Ottis McKamey's interest in said firm will continue the business, collecting all debts due the firm of J. H. and Ottis McKamey and also pay all debts made by said firm up to the present date.

(Signed) J. H. McKAMEY.
(Signed) OTTIS McKAMEY.

Sept. 11, 1915.

REAL ESTATE—City

IF YOU are looking for a bungalow I would like you to see these places. One 6-room and one 5-room, brand new, located one mile from Grand Central corner. Easy terms. Call Mr. Benson. Phone 5.

MODERN IN EVERY WAY.
Buy from owner, six room home, brand new, beautifully decorated throughout. Splendid room arrangement, built in prettiest addition in Fresno. Phone 2558-L, ask for T. E. Head.

DOES YOUR RENT MONEY GO TOWARD A HOME?
Why do you constantly pay rent when I can build you a home just to your liking for that same rent money. This home I advertise is new and modern. Six rooms, hardwood floors, lot 50x160, cement sidewalks, sewer, street lights, blue grass lawn and shades. Everything is up to date. Just think, you can own this home today by investing that rent money. Phone 5 for appointment.
C. A. EDGECOMB
Second Floor, Griffith-McKenzie Bldg.

½ BLOCK FROM NORMAL SCHOOL.
5-Room bungalow just where you want it. Large rooms, concrete foundation, cement porch. Snap for $2250; $250 down, $25 per month including interest.
See Reiss, with
HUGHSON-EULESS CO.
Room 14, Republican Bldg. Phone 1297.

REASONS for voting "No" on annexation. Why is the city's insurance rate raised? The water company continues to pay little attention to fire protection needs of the city, particularly in strengthening the gridiron system; extensive length of pipes laid have been for domestic supply alone and a large part of that which might be considered as adding to the distribution for fire protection has been only four inches in diameter, a size which has proven too small for proper protection; the results show that sufficient pressure is not available under favorable conditions and especially not where pressure is as low, and consumption is as excessive as in Fresno. Vote "No" on the annexation.
GUY STOCKTON

A REAL HOME.
The most magnificent residence in north Fresno, on Van Ness boulevard, one block from State Normal school, close to car line. This residence is of the most modern architecture, containing nine rooms, large basement; garage and work room; concrete drive; cement sidewalk and curb; water, gas, electricity and everything that a home requires. Call and have a look at it. Take Wishon Ave. car and get off at the Normal, walk half block west. A. Nicholson, Builder and Owner, 1527 K St. Phone 1972-Y.

FOR SALE—A modern bungalow on improved lots; walking distance; terms; (completely furnished if desired.) Phone 1271.

EQUITY in new bungalow to trade for cheap auto. It is a fine house.
5-Room bungalow, close to street car, north part; $2600; $100 down, $25 a month.
6-Room bungalow, cost about $2800; owner leaving town and will sell for $2250 and give you most of the furniture; part cash.
SMITH & CONNELLY. Phone 608.

TWO or three lots, three room house; gas; near school. 3540 Iowa.

6-ROOM bungalow, modern in every way, on corner, two blocks from car line. Price $3000; $100 cash, balance $30 month including all.

4-Room bungalow, modern, good location, four blocks from car line. Price $2400; $50 cash, balance $25 month including interest.

Fine new 5-room bungalow, 1½ blocks from car line. Price $3000; $300 cash, balance $30 month including interest.

See L. L. Garrett, with
SHEPHERD-COCHRANE CO.
Fresno National Bank Bldg.
Res. Phone 1894-W. Office Phone 205

FOR SALE
5-Room bungalow, modern in every respect; corner property; one block from school and car line. Price $2500; $100 cash, balance $25 per month.
5-Room cement bungalow; beautiful 60 foot lot; plenty of shade and fruit trees. Price $2500. Will accept a pair of lots as first payment.
F. M. CHITTENDEN & CO.
2607 Mariposa. Phone 6.

FOR SALE—$700 equity in 5-room bungalow for $550 if taken at once. Inquire at 2301 Harvey.

A BARGAIN
For sale by owner, modern 4-room bungalow, fine location, well improved. Part cash, balance like rent. 1033 Echo Ave.

5-ROOM bungalow, modern; small payment down, balance reasonable. 1021 Echo Ave.

HOUSES AND BUNGALOWS
$25 cash, $25 a month, different parts of town; large and small. Be sure and see us at once.
H. R. SIMPSON LAND CO.

BUY AN ACRE IN FAIRVIEW PLACE
½ acre and acre lots, $325 up, on boulevard, one block from car line, north of Normal school; $10 cash, $10 a month. Free water.
H. R. SIMPSON LAND CO.

$25 CASH, $25 A MONTH
Will buy this home till the 25th for $2500, large 6-room house, garage, outbuildings, lawn and shade. 454 Valeria St. or terms to suit.
H. R. SIMPSON LAND CO., Owners.

YOUR OPPORTUNITY FOR A HOME
Four city lots, new 4-room bungalow, outbuildings, lots of water, adjoining car line 5-cent fare. Near Normal school; $150 cash, no more for one year except interest.
H. R. SIMPSON LAND CO., Owners.

A HOME IN WALKING DISTANCE!
7-Room home, ½ block from Fresno car line. A sacrifice! Only $1400; $150 down, $20 per month. Be convinced!
See Reiss, with
HUGHSON-EULESS CO.
Room 14, Republican Bldg. Phone 1297.

WE'VE GOT A PAIR OF LOTS THAT YOU SHOULD HAVE
For an investment. Sixty foot frontage and on a corner in Fresno's highest residence section. These lots are priced far below actual value and you can get them, if you will act quick.

Bear in mind that you will have to "get a move on" because the owner declares he will sell them this week, providing he can get anywhere near his price. Now is the time to act, and it's money in your pocket.
PIERCE & ANDERSON
"Real Estate and Loans"

FOR SALE—Two desirable lots, nice shade, Glenn Ave., near Belmont. Address Miles Wallace, Fresno. Tel. 990 or 2792-L.

NEAR high school, modern house, six large rooms, electric lights, gas, garage; walking distance; lot 37½x125. Will take good used car as first payment, balance monthly; $2600. Address F. M., Box 14, Republican.

FOR SALE—Two lots in Arlington Heights, $400; $150 cash, balance time. F. C. Huebner, 17 Temple Bar Bldg.

FOR SALE—$2,000 equity in fine home, north part of town. Must be seen to be appreciated. Call or write 620 Coast Ave., or 604 Griffith-McKenzie Bldg.

VENTURA VISTA ESTATE
Why not buy lots in this highly restricted residential district, within easy walking distance of the city. Excellent terms. Assistance given to right parties to build homes.
SHEPHERD-COCHRANE COMPANY
Phone 205.
Fresno National Bank Building.

WHY PAY RENT?
$25 down and $22.50 per month buys a 5-room modern bungalow. Only $2100.
STEBBINS & CO., 1913 Fresno St.

FOR SALE—3-room house with screen porch, gas, electricity, city water and bath; only six blocks from court house; $100 cash, balance $15 month including interest. Apply 2012 Alice St. or phone 2844-W.

HOUSES from $1800 to $5000; good values now; reasonable terms; desirable locations. Call and see us.
DAVIS & FOX, 1230 J St.

THESE ARE WORTH INVESTIGATING
20 Acres on Kearney Avenue.....$16,000
5 Acres, Clovis $1,500
2 Lots in Richmond $1,500
3 Lots in Albuquerque $600
1 Acre in Calwa $1,000
2 Acres near Bowles Station $2,000
See J. C. PHELAN, 1416 I Street.

FOR SALE—Two choice lots. Inquire 2026 Fresno avenue.

REAL ESTATE—City

MODERN 5-room bungalow for sale or trade. Cheap. Phone 4161-J.

FINE FOR CHICKENS AND VEGETABLES
Half acre with new 5-room cottage. Just the place for chickens and garden. Near street cars. Good neighborhood. Will take small down payment and give you ten years on the balance. Address V. O., Box 42, Republican.

BUNGALOW, two lots, $750. Bungalow, two lots, $1100. Bungalow, two lots, $1500. Near State Normal. Will sell on small monthly payments.
J. H. KELLY
1023 Jay St. Phone 1133.

FOR SALE—Six room furnished bungalow, with large sleeping porch, on Blackstone Ave. Phone 1735.

LEVY BROS.

Exceptional Opportunity.
Two full lots; ideal location; just six blocks north of court house. Must be sold at once to close estate. Good terms. Price $1550 for both.

A cottage, all modern conveniences; macadamized street, cement walks, shade, etc. Reduced for quick sale. Price $2000; $150 cash, $25 per month.
LEVY BROS.
"Always At It"
Real Estate. Insurance. Loans.
1933 Fresno St. Phone 240.

JUST WHAT YOU WANT!
5-Room bungalow with sleeping porch; most artistic in design and workmanship. Large concrete porch with pergola, fireplace, bricked cellar; two lots; 1½ blocks to Blackstone car line. All for $2650. Easy terms.
See Reiss, with
HUGHSON-EULESS CO.
Room 14, Republican Bldg. Phone 1297.

A BARGAIN
5-Room house and two corner lots on Webster St. Worth $2250, can be bought for $1600; $100 down, balance monthly.
KITTRELL-REDDEN CO.
202 Cory Bldg.

OAKWOOD
Lots $150 and $175 Each
$1.00 a Week
No interest: no taxes.
One block from Wishon Ave. car line, near Normal school.
L. W. KLEIN
Room 616, Griffith-McKenzie Building.

$1500—5-room house, north part, lots 50 x140; three blocks to car line; $50 cash and $15 per month including interest.
G. A. GARRETT
1929 Fresno St. Phone 2304

THESE ARE SNAPS IF TAKEN ADVANTAGE OF AT ONCE.
1 House and 1¼ lots, Kleinhurst.. $2,200
2 Lots in Bartlett Heights $1,500
2 Lots in Kearney Heights $1,000
2 Lots in Palm Heights $600
4 Lots in South Fresno $4,000
See J. C. PHELAN, 1416 I Street.

A BARGAIN, Well built house, modern conveniences. See owner, 812 Palm, Phone 2329-J.

Business Opportunities

FOR SALE OR EXCHANGE—Manufacturer's rights for Paradise distillate oil burner. New, best made, safe; put in any stove. Want cash or trade land, horses, etc. Big bargain. Reasons ill health. Call 1148 Jay St., Room 10.

FOR SALE OR TRADE—One of the best rooming houses in Fresno. Owner leaving town on account of sickness. Best of terms. Call owner. Phone 2127-J.

FOR RENT—Furnished apartment house of 14 rooms; rent reasonable. Tel. 2410-W.

$600 CASH buys a half interest in established auto repair and garage business, best location in Fresno.
W. E. BUSH & CO.,
Phone 1250.

WANTED to buy, cleaning and dyeing business. C. K., Box 63, Republican.

FOR SALE—A first class bakery in small town near Fresno; a good paying business; only bakery in town. Will sell cheap on account of sickness. P. O. Box 422, Fowler, Calif.

WE HAVE a buyer for a good hardware or furniture business.
Bakery in good town to trade for real estate.
Several stores and rooming houses for sale or trade.
See Sowell, with
H. R. SIMPSON LAND CO.

FOR SALE—Butcher business; good business; no opposition; with long lease; cold storage and ice plant. Price $200 if taken at once.—Address Rae G. Adams, Alpaugh.

VERY good furniture for eight room house, two blocks from court house; very reasonable if taken at once. "Furniture," Box 22, Republican.

FOR SALE—Restaurant business in a live town, Dinuba, Calif. First class and up-to-date fixtures. Very reasonable. LeRoy G. Smith, Dinuba, Cal.

8-ROOM house, close in; leaving town, must sell; fine location. 1316 Jay. Call between 5 and 6.

BARGAIN in grocery store, fine location, in small town near Fresno; no opposition, cheap rent, good business; postoffice in connection; complete stock and fixtures; auto delivery truck, etc., all for $3000. Ask us for further information. This is your chance to get a good paying business with good chance to branch out.
SUNSET REALTY COMPANY
1930 Mariposa St. Phone 531.

FOR SALE—An established lunch room and restaurant, doing a profitable business; a money maker for man and wife. Will sell on terms. This will stand the closest investigation. See
DAVIS & FOX
1230 J St.

FIRST-CLASS cleaning and dyeing establishment for sale. T. E., Box 15, Republican.

FOR SALE
First class restaurant, lunch counter attached; eighteen furnished rooms upstairs; centrally located; doing a good business; catering to the best trade in town. Must sell at once. Price $2350; terms. Address Box 532, Hollister, Cal.

Kings County Real Estate

FOR SALE, cheap, or exchange for cattle, 20 acres good land, half in alfalfa and the other ready for seed; house and shed and other buildings, good artesian well and fences; one mile from Lemoore. Inquire of J. F. Mattos, Cloud, Calif.

WEST SIDE LANDS

FOR EXCHANGE—160 acres West Side land for Fresno city income property. Isaac Myer, Firebaugh.

WEST SIDE LANDS—See Al Braverman.

MISCELLANEOUS

MISS BLACK, ordained Spiritualist medium, is at the Metropole Apts. Circles Sundays and Wednesdays, 7:30 p. m. Consultations daily. 1025 J St.

REV. DR. ALLEN (ordained), spiritual minister. Spiritual advice daily. 1220 O St. Phone 3096-J.

SALEM FAITH HOME—An undenominational home for girls and women in distress. Open for shelter and uplifting for everyone desiring help. Phone 4231. Address 2501 Harvey Ave., cor. Fresno Ave.

CHILDREN, abused abandoned, neglected, received and placed for adoption in selected family homes. Full legal control. Return if not satisfactory. Children's Home Society of California. Miss Rebecca Goble, Dist. Supt., 1247 M St. Phone 2130.

BANKING HOUSES

THE FARMERS NATIONAL BANK
United States Depositary
Capital and Reserve ....$ 675,000.00
Resources Over $2,500,000.00
4% Interest on Time Deposits

REAL ESTATE—Country

20 ACRES WITH COWS
Pay $1750 Cash, Balance 3 Years.
20 Acres right near Fresno. Owner must have money. Small house, barn, elevated water right, everything goes; 5 cows, 2 horses, harness, wagon, mower, rake, chickens, hogs, everything you can think of. Price only $3500.
MIKE O'LEARY & WHEELER
(The Men Upstairs). 1149 J Street

FOR SALE OR TRADE
Have good income 20 acres on paved highway, San Joaquin Co., cheap, small cash payment. See owner, 1269 Glenn Ave., or Phone 4918-J.

5-ACRE pieces, 6 of them close in; also 1 acre pieces, 4 of them close in; on your own terms. Owner, A. E. Courtrand, 2021 McKenzie. Phone 1681-J.

40 ACRES near Auberry, rich bottom land, small house, barn, chicken houses and yards; fine spring water; about 650 cords standing oaks; $2400; terms. Mrs. F. B. Gibson, Box 23-J, Route 1, Fresno.

TWENTY acres all vineyard and alfalfa, 2½ miles from town. Seven room house, everything complete, for sale by owner. Kingsburg, R. R. 1, Box 122.

AWAY UNDER PRICE
20 Acres, northeast of Fresno; 9 acres in alfalfa, 6 acres young trees, family orchard, 5-room house, barn, garage, tank, windmill, ditch water, all for $3500. Will exchange for house in town. See it today.
See DAVIS & FOX, 1230 J.

FINE ALFALFA RANCH CHEAP
$200 per acre buys 50 acres all in good alfalfa; fine house, large barn full of hay, two pumping plants, tank house, hay scales, all implements, team and wagon. Near railroad and good school. Part cash, balance five years.
W. E. BUSH & CO., 1926 Mariposa St.

A GOOD buy; 40 acres, 8 miles east, 25 acres Muscats, some Malagas; house, barn, trays, boxes and tools; $12,000.
HUGH SPARKMAN
132 Edgerly Bldg.

10 ACRES close in on Kearney Ave. House, barn, etc. Improved; $1000 cash and $500 a year.
HUGH SPARKMAN
132 Edgerly Bldg.

SACRIFICING 20 acres, for cash; half improved. Phone 1281-W.

THOMPSON SEEDLESS VINEYARD
Would you like to own one? If you can pay $25 per month you can become the owner of a full bearing Thompson Seedless vineyard in the best location in the county. No interest for two years. All payments made during that time will be applied upon the principal. Price very low. This is your opportunity.
SAN JOAQUIN VALLEY LAND CO.,
320 Rowell Bldg., Fresno

FINE FOR FRUIT
Have 40 acres near Clovis, clear. Price $125 per acre. Will trade for city property, vacant or improved, and assume small mortgage. A. C. Frisbie Co., 207 Rowell Bldg.

GOOD Fresno county land at $75 per acre, on 10 years' time, near thriving town and improved farms. Will exchange. Apply W. A. Conn, Rowell Building.

FORTY acre Thompson vineyard for sale. Three and four years old. Near Del Rey. Write owner, Robert Kimble, Hanford, Calif.

FOR SALE OR RENT
40 Acres fenced; house, barn; 15 acres alfalfa, balance of land tillable.
STEBBINS & CO., 1913 Fresno St.

FOR SALE—80 acres; 40 Thompsons, 40 Malagas, coming seven years old. Choice piece of property.
CARNINE-SAUNDERS CORP.
Phone 3456. 1921 Fresno St.
For Sale, 40 ft. lot, one block from Olive Ave. car line; $426 cash.

VINEYARD — ORCHARD — ALFALFA
160 Acres all bearing, $28,000; one-tenth cash and one-tenth annually. Interest low. This place is cheap even if you had to pay $40,000 for it cash instead of only $28,000 in payments like rent.
W. L. CHAPPELL
Real Estate and Fire Insurance
1933 Mariposa St.

ONLY $300 to $500 down, balance in 9 years, buys 10 acre vineyard in full bearing, mostly Muscats; buildings, tools, trays. Lone Star district. Traub, Room 3, 1038 J St.

FOR SALE—Two twenty acre ranches, Muscat and Thompsons, near Clovis. Must sell at once. Come out and make offer. Small payment down. B. B., Box 40, Republican.

FOR RENT—Ten sections of grain land, Fresno county, in tracts to suit. Apply to M. W. Muller, 315 Forsyth Bldg.

$1100 EQUITY in 5-room bungalow, north part, for Ford or lots and cash. Phone 4233-J.

WE have many clients wanting vineyards and orchards to rent. Cash or shares. Seropian Realty Co., 2015 Fresno St.

ALFALFA, FRUIT VEGETABLES
40 Acres; one-tenth down, 10 years to pay, 6 per cent interest; only $140 per acre. You can't match this for $200. Buy this direct from owners.

Only $150 Down, 10 Years Time
10 Acres, finest garden soil, corner location, for small store, chickens, etc. $150 per acre. Ask about this.
BECKETT & CROTHERS
Rowell Bldg., Fresno

FINANCIAL

I WANT a loan of $600 for one year. Will give second mortgage on good, close in residence property and pay 12 per cent interest. Address J. H., Box 38, Republican.

WANT loan of $2500 for three years at 8 per cent on eighty acres land. 201 Rowell Bldg. Phone 2556.
J. E. WRIGHT.

MONEY to loan on improved farms.
KITTRELL-REDDEN CO.
202 Cory Bldg.

MONEY to loan on improved country property. W. P. Bowen, 1014 J St.

$5000 LOAN desired for 3 years. Security best improved 40 acre vineyard. K. T., Box 735, Fresno.

MONEY TO LOAN—On irrigated home farms up to $50 per acre, reasonable rates, prepayment option. Send legal description, describing improvements and water right. Money on hand now. Thorne-Hill Inv. Co., Los Angeles, Cal.

WE have monthly payment loan money if you want to build or need money on your home.
BILLINGS & MEYERING
2d Floor, Griffith-McKenzie Bldg.

ANY amount of money to loan, limited only by security on producing farms, at 7½ per cent. Geo. R. Andrews.

SALARY LOANS—If you are permanently employed we loan on your salary without security. Low rates. Strictly confidential. Fresno Brokerage Co., Room 8, Republican Bldg.

PLENTY of money for building purposes. Kittrell-Redden Co., 202 Cory Bldg.

UNLIMITED amount of money to loan on improved farm lands. Long time loans with attractive prepayment privileges. Send for information, or see T. G. Spike, Laton, California.

$200,000 TO LOAN on improved farm property; long term, with options to pay off sooner. Make application early. Louis Hollbron, Room 22, Republican Bldg.

MONEY to loan on city property.
LEVY BROS., 1933 Fresno St.

MONEY loaned, city or country property. W. A. Mosgrove, 1033 J. Phone 1133. P. O. Box 440.

MONEY to loan at a flat rate of interest on either city or country property.
HUGHSON-EULESS CO.
Room 14, Republican Building

WANTED—Improved farm loans, 7 per cent interest. John C. Moore, 1054 J St.

FOR EXCHANGE

TO EXCHANGE—5-room bungalow in Oakland for land, lots, small business or auto. Owner, 3136 Washington Ave., Fresno.

EXCHANGE—Income property in the heart of Richmond for work stock or cattle. I. A. Beall, Laton, Cal.

HOUSES FOR LOTS
We have several desirable equities in houses to exchange for lots. If you prefer a rental property to your lots with no income, call and see us.
DAVIS & FOX, 1230 J St.

I HAVE six large work mules. Want to exchange for good milch cows. M. C., Box 59, Republican.

FOR EXCHANGE

FORTY acres in Sierra county, clear, for good automobile. F. A. S., Box 21, Republican.

5-ROOM modern bungalow, sleeping porch, fireplace, basement, to trade for place near car line or would take pair of lots first payment.
170 Acres, alfalfa and little pasture, some stock, fenced, buildings, to trade for Fresno, San Jose or coast property.
Good 5-room new modern bungalow, good location, clear, to trade for 5 acres close to Fresno.
PETTEY & MORTON
Phone 1969. 1033 J St.

20 ACRES in alfalfa, 3 cows, sows, pigs, teams, wagon, mowers, rake and separator. Will sell or exchange for clear house in Fresno. Phone 5246-J-3.

"HARVEST TIME WILL SOON BE OVER"
And then hard times will be a thing of the past. We may be able to sell things then but at present, we have to "swap."

$2,000—New bungalow in northeast part of town. Will swap for house close to car line up to $3000.

$1750—Ten acres at Tranquillity; good soil. Submit auto, lots or equity in bungalow.

$4500—5-room house and lots on 23rd St., Los Angeles. Submit 160 acre mountain ranch.

$3000—5 acres close to town. Submit equity in bungalow in town.

$22,600—80 acres alfalfa, good buildings, 20 cows, horses and implements. Will trade equity for 20 or 40 acre vineyard or city income.

For Rent—6-room house and half acre, in northeast part of town; fine suburban home.

Two lots, corner 4th and Washington, 60x125 feet. Submit cash offer.

For Rent—40 acres of alfalfa. $400 per year.

We have several calls for nice apartment and rooming houses. Some want to buy, some want to swap.
I am working hard every minute.
A. B. MONTGOMERY & CO.
Room 25, Temple Bar Building.

184 ACRES fine land in Kings River bottom at $185 per acre; $34,040, mortgage $8000 can run; 90 acres alfalfa, 75 grain, 16 Thompsons and prunes; new bungalow and barns; free water. Trade for coast property, Oakland or Santa Cruz preferred.
SMITH & CONNELLY
1913 Fresno St. Phone 608.

IF IT'S CITY PROPERTY YOU HAVE
And Country Property You Want
You should investigate our section of alfalfa land that we have for a city property exchange. This land is located just right for alfalfa and dairying, in a community where such producing thrives and where money can be made.

And then, to make the deal attractive, we have convinced the owner that to trade he must put the right price on his land, which he has done. We can show you one of the best propositions on the market—and you can procure it through this office only. A few minutes will convince you.
PIERCE & ANDERSON
"Realty Trouble Menders"
1152 J Street. Phone 55.

$2500 PROPERTY in Los Angeles to trade for Fresno. Rented to same people four years.
Brick building and lots, rented, $6500, for small suburban home, 10 or 20.
Improved 30 acres east of Fresno, $9000, for raw land; mortgage $4,500.
$4,000 in horses and mules to trade for city property or suburban and thousands of other places on our listing books.
FARNSWORTH & EDWARDS
Phone 2391. 2030 Mariposa.

BUSH & CO.'S BARGAINS.
Good alfalfa ranch. Take Fresno to $3000.
300 acre stock ranch for vineyard or orchard.
Improved 20, three miles out, for 5 close in.
$650 equity in modern bungalow for dried fruit.
Acre lot, improved, close in, for lots or auto.
40 raw, clear, near Clovis, for Fresno.
Furnished house, close in, for clear lots.
W. E. BUSH & CO., 1525 Mariposa St.

WANTED
Automobile for equity in modern 5-room bungalow and 1½ lots at 231 Mary Street.
See Helvey, with
F. M. Chittenden & Co.

FORTY ACRES near Del Rey. Muscats, Sultanas and peaches. Want north J or K Street residence property.
Forty acres near Clovis. Fourteen acres Muscats, 25 acres Malagas. Good house. Want city property or raw land.
$112,000—320 acres. Muscats, Malagas, Emperors. Want good income property.
Twenty acres alfalfa. Want store or pool hall.
Twenty acres alfalfa, all stocked. Want city property.
160 acre mountain ranch and stock. Want raw land or improved 20 acres.
Forty cows, 30 hogs. Lease on 160 acres. Want clear property.
KIRK & STONE,
Phone 429. 1943 Fresno Street.

STANFORTH & YEARIN.
Have good Los Angeles property to $4500 to exchange for mountain ranch of about same value.

Eighty-eight acres fine deep rich alfalfa land, good new modern house, barns, 20 acres alfalfa; price $12,000. Want mountain ranch of about same value; might assume.

Great opportunity to buy or trade for a choice ranch on easy terms. Forty acres highly improved to alfalfa, fruit and vines; 20 cows, 10 brood sows, horses, calves, all implements, etc. Price complete, $14,500. Will take small payment down and balance two-thirds of crop until paid. Will consider $4,500 worth of southern California property as first payment.
STANFORTH & YEARIN,
1229 Eye Street. Phone 446.

ROOMING house, 42 rooms, best location in San Jose, for any kind of clear property, value of $2500. Address Grand Central, San Jose.

CLEAR lot in Los Angeles, value $1000, for equity in Fresno or automobile. P. O. Box 2468.

FOR SALE or exchange. What have you? Live stock or automobile preferred; $600 equity in 4 acres fine land, close in. Very reasonable terms on balance. Owner, 552 Roosevelt St. Phone 2168-W.

YOU WANT to see that fine new five room bungalow just across the street from the Normal. Yours for $2250, small payment, balance monthly, or take pair of lots first payment.
Another one 6 rooms and sleeping porch, near the above, can be had for $3000 on the same terms.
GEO. F. BROWN
1301 Eye St. Phone 369.

FOR EXCHANGE—Clear Santa Monica Beach apartments, income $125 per month. Price $10,000. Want Fresno property, houses preferred. Prefer to deal with owners. Chas. D. Hoy, 617 So. Hill St., Los Angeles.

40 ACRES, Lone Star district; 5 acres Thompson, 10 acres sultana, 10 acres malaga, 15 acres peaches and alfalfa; extra good team, all implements, boxes and trays; good house, barn, bunk house, garage, tray shed; produces as high as $5000 at normal prices, to trade for 20 acre vineyard, clear, city property or good paper. Price is right.
PETTEY & MORTON
Phone 1969. 1033 J St.

FOR SALE OR TRADE—5 acres fully improved, close in. Phone 3067-J.

SMALL equity in Bullard Lands, 2½ acres. Located on River carline, near Saunders Ave. Four-room house, 56-foot well, small pump, 400-foot irrigating pipe; will sell or trade; very reasonable terms for balance. Owner on place, or R. R. 7, Box 108-E.

FOR EXCHANGE OR TRADE
One Kelley 3½ ton truck; one Little Giant 1-ton truck; one Chase ¾-ton truck. See J. C. Phelan, 1416 I St.

I HAVE a fine 20 acre place, five miles northwest of Fresno, all improved to trees. House, barn, farming implements, team, 150 laying hens and chicken yards. I will sell this place on easy terms or will trade for city property or will subdivide and sell 5 or 10 acres with buildings. Apply owner, 128 Poplar Ave. Phone 1377-Y.

THINGS ON WHEELS

BUICK 20 roadster, extra fine condition inside and out. Only $350. You can ride in this for a year and then sell it for the price.
THE LOGAN AUTO CO.
Reo Distributors. 2057 Merced St.

WILL pay cash for a Brush auto; must be reasonable. Call at 124 First St.

WANT to buy Ford touring car from owner only. Must be in good condition. $50 cash, $50 Oct. 1, $40 per month until paid. 1548 Belmont Ave. Phone 1177.

FOR SALE: Harley single in good condition, cheap for cash. Phone 2178 or 2764-J.

1916 INDIAN catalogues will soon be ready for delivery; mailed on request. Hertweck & Weilheimer, 2028 Mariposa St.

EXCELSIOR motorcycle. A1 condition, for sale cheap for cash. 210 M St.

CHALMERS "36" touring. Fine condition. Will sacrifice for cash. Call 201 Jensen Ave. or R and Ventura.

FORD touring car tops recovered with good material. $12. 2116 Kern Street.

DON LEE INAUGURATES
SECOND-HAND AUTO DEPARTMENT.
We are now starting a second-hand automobile department, and are in a position to save second-hand buyers big money and offer them exceptional values. We have an expert appraiser, and when you buy an auto from us you can be assured of getting full limit of value. Watch for our ads here daily.
One 1913 six-cylinder Studebaker....$590
One 1915 Studebaker roadster, run 1200 miles $594
One 1913 model 35 Oakland, 4 new tires $425
One 1914 Cadillac, repainted, A-1 condition $1150
One 1912 Cadillac touring, recently overhauled, in A-1 condition; bargain $550
One Reo touring $350
One 1912 Cadillac.
DON LEE, 1425 Jay St.

WANTED—1915 Ford. Will trade nice young mare in part payment. C., Box 56, Republican.

MINNEAPOLIS two-speed motorcycle; tremendous power; fully equipped, price $145, or will trade. 858 Sarah.

FOR SALE, cheap, little Reo, in running order, $65.00. Call 206 Diana.

MR. CAR OWNER
You can have that car repaired while you sleep. Bring your car tonight and you can get it in the morning. No extra charge for night work, and I guarantee every piece of work. Buffum's Garage and Machine Shop, 733 Fresno Ave., near Harvey Ave.

FOR SALE—3½ ton Kissell car truck. Call 1212 Eye St. Phone 2307. Truck can be seen after 7 p. m. at 1342 J St. Phone 1024-L.

30 H. P. Studebaker truck; 30 h. p. Overland touring; 35 h. p. Maxwell Special roadster. Eye St. Garage, 758 Eye St.

FORD touring car, late model, in first class shape. "York's" Store, corner J and Fresno Sts.

I WILL pay cash for a late model used car; must be a bargain. Address T. Z., Box 36, Republican, giving full information and price.

BELOW is a list of used cars that we have on hand for immediate delivery. These cars are without exception in excellent condition and each and every one is mechanically in shape and has recently been painted. Prices quoted herewith are positively our lowest prices, but you will be favored with very reasonable terms if you desire to buy one of these cars on the installment plan.
Studebaker light delivery $225.00
Hudson, 5-passenger 265.00
Buick, 5-passenger 276.00
Maxwell roadster 275.00
Buick roadster 290.00
Overland, 5-passenger 400.00
Overland, 5-passenger 425.00
Overland, 5-passenger 500.00
Overland, 5-passenger 525.00
Overland, 5-passenger 600.00
J. W. LEAVITT & CO.
1360 I St. Phone 411.

ONE type "L" Locomobile, cheap; make good light truck. Inquire 267 San Pablo Avenue.

AUTO LAC—Will restore your car like new. Call "J" and Tuolumne.

STUDEBAKER, 1915 Four ....$750.
Studebaker, 1914 Four...............$625.
Studebaker "25" roadster, repainted, $450.
Studebaker "Thirty," rebuilt, $300 to $500.
Oakland "45" overhauled touring....$500.
Chalmers 1913 touring ....$550.
Flanders 20 ....$175.
Buick 1,500-lb. truck ....$200.
Ten others, all makes. Write us.
STUDEBAKER GARAGE,
1402 Eye Street.

I HAVE left my side car at Ben Bresee's, 2223 Kern Street, to be sold cheap for cash. A. Green.

FOR SALE—Three ton standard truck and trailer; interchangeable bodies and new rear block tires. Price $2200. Might trade for clear land or livestock. Address, Box A, Pixley, Cal.

WANTED—To exchange single Harley-Davidson motorcycle and cash for late model Harley twin. Address K., Box 454, Tulare, Cal.

1913 OVERLAND touring car, $350 cash. Less & Wheelock.

SECOND-HAND CAR BARGAINS
Fords from $150 to $450.
Buick, 5-pass., $450.
Maxwell, 2-cylinder, $100.
One Federal 1½ ton truck, $1400.
One Kelley 3½ ton truck, $2900.
One Little Giant one-ton truck, $1375.
One Chase ¾-ton truck, $200.
One Studebaker delivery truck, $250.
See them at
PHELAN GARAGE. 1416 Eye St.

HAVE buyer for Hupmobile. No Commission Auto Market, corner M and Fresno Streets.

WE have more buyers than we have cars. Bring us your car if you want it sold. No Commission Auto Market.

PEOPLE'S AUTO EXCHANGE
730 K St.
Will sell or exchange your automobile. We also do repairing.

CYLINDERS ground. New pistons of all sizes made. Scored cylinders filled and ground. Welding of all kinds solicited. Central Weld and Repair Co., 827 L St.

REBUILT second-hand Fords—guaranteed first class.
J. C. PHELAN,
1416 Eye Phone 394

FRESNO AUTO TRIMMING SHOP puts on "Never Leak" tops. Other automobile trimmings. 1914-16 Inyo St.

BARGAINS IN USED CARS
Buick truck, Pierce Arrow delivery wagon, Studebaker touring car, Loco. 30. See them at Waterman Bros., L and Tulare Sts., Fresno.

FOR RENT—Miscellaneous

FOR LEASE—Ten acres, close in, house and outbuildings. Phone 5246-R-5.

BUTCHER shop and slaughter house in Barstow Colony for sale. W. J. Anthony, Route 1, Kerman.

BLACKSMITH shop for rent at Inyo and J. Mrs. A. Leduc, 1820 J, or phone 3245-J.

SHED for rent, suitable for one or more automobiles, close in. Phone 3527-J. 1631 J.

OFFICE room with storage; any size space. Fresno Transfer & Storage Warehouse, 1505 Merced.

CENTRAL HALL.
OPEN for engagement by lodges or societies, or for occasional meetings of any kind.
For rates, apply at Fresno Republican business office, corner K and Tulare streets.

OFFICES FOR RENT
Central location, opposite the postoffice. Inquire at Fresno Republican business office, corner K and Tulare Sts.

NICELY furnished pleasant housekeeping room; place for auto. 1313 O St.

FOR RENT — 400 acre alfalfa ranch, fenced and cross fenced, for term of five years. Write Peter M. Nelson, Hanford

FOR SALE—Miscellaneous

SANDERSON'S
Picture Frame Store
90 per cent of all the pictures we framed for display last year at the county fair were awarded first prizes, not because of elaborate, massive and expensive frames, but that they were neat, artistic and framed to please the most critical eye. The designing is backed by ten years' experience. 500 varieties of mouldings and frames and prices are so reasonable, 25c, 50c, 75c to $1. 1926 Fresno St.

FOR SALE—36 acres wine grapes, $500. Inquire 344 M St., after 5 o'clock.

FOR SALE cheap, cull figs for hog feed. Apply Guggenheim & Co., Santa Fe and Ventura Aves.

FOR SALE—Winchester 25-35, almost new, or will trade for pump shotgun. H. M. Apt, R. 7, Box 142 B, Fresno.

FOR SALE—All together, entire furnishings of modern bungalow, value $1200, with or without house. Phone 1271.

FOR SALE—Two ladies' bicycles, almost new. Call 112 West Ave.

WHITE enamel sinks, $3.50; cast enamel bath tubs, $14.50 up; two-part galvanized wash trays, $2.50; pipe and fittings and all plumbing materials; repairing; estimates furnished. H. A. Newman, Plumber, 1927 Merced. Phone 873.

TWO stacks alfalfa hay, second, third and fourth cutting, 40 to 50 tons in each; located corner Chestnut and California avenues.
HUGH SPARKMAN,
132 Edgerly Bldg.

ALFALFA HAY.
Am cutting my alfalfa. Want to sell it in shock. Will be ready to haul Monday, Sept. 20. Eleven miles south of Fresno on Elm Ave., ten miles from Selma, near Alvina school house. H. G. Patterson.

ALFALFA hay for sale. Stable manure wanted. Hodgkin Vineyard, east on Belmont. Tel. 5366-J-2.

1914 TWIN Indian, fully equipped; cost $325. A real bargain at $135. Condition perfect. Call 273 Thesta Street.

NEW lumber, $10; flooring, $16; rustic, $15; shingles, $1.25, shakes, $9; redwood siding, $10. Why buy old lumber? Complete lumber and mill lists figured, delivered anywhere. Mail your lists. Swift & Co., 10th and Mission Sts., San Francisco, Cal.

FURNITURE and carpets of 12-room house, $150. House to rent. Inquire 717 Eye.

THOMPSON SEEDLESS ROOTINGS—Do not delay. Place your order now. We have a limited number of the finest Thompson Seedless rootings ever offered in this valley, grown from cuttings from our famous Royal Vineyard at Del Rey. American Vineyard Co., 224 Holland Bldg., Fresno, Cal. Phone 721.

CANDY floss machine for sale; a splendid money maker at fairs or still towns. G. W. Smith, 282 Raisina, old 700 block.

A FEW shares of valuable mining stock can be had reasonable for two days. Closest investigation invited. P. O. Box 1089, Fresno.

VINEYARD truck, camp wagon, one spring wagon. Inquire Reed's Blacksmith Shop, Elm Ave.

CREAM separator, mowing machine, hay rake, Fresno, and 750 feet galvanized irrigating flume. Will sell all or part or exchange for cows, or what have you? F. Radley, 253 Abby. Telephone 1051-W.

WHITE SEWING MACHINE STORE
1932 Kern. Phone 1900.
Second-hand machines at bargain prices. We rent machines.

FOR SALE—No. 24 Star gasoline drilling machine and tools. Inquire J. C. Hummel, Chowchilla.

HANDSOME crocheted bedspread, extra large, very reasonable. Phone 1697-J.

SPECIAL sale of furniture, bedding and rugs. Come and save 30 per cent. Fresno Furniture Co., 2232 Tulare.

SECOND-HAND water pipe and screw casing, guaranteed good as new. All sizes. Write for prices. Weissbaum Pipe Works, 158 Eleventh St., San Francisco.

PARK FURNITURE CO., 1125 K St. Tel. 3414. Furnish your home on credit or cash. Second-hand bought, sold or exchanged.

FOR SALE—Snaps for cash: Black walnut book case, $10; bird's-eye maple wall dressing table, $8; mahogany hat rack, beveled plate mirror, $6; $34 enameled 50 lb. refrigerator, $20. Apply 1523 Calaveras St., between H and I, Tuesday or Wednesday forenoon, bet. 8 and 10 o'clock.

COME IN and hear a piano that is guaranteed, as a reliable make, price $130 cash. 2309 Fresno.

IF YOU WANT to buy second-hand furniture cheap, come to 502 J St. Reliable Furniture Co.

STANDARD water pipe, all sizes, new and good second-hand and all kinds of pipe fittings. Also all sizes of iron pulleys. 625 Jay.

FOR SALE—Straw; $1.25 for two-horse load. E. J. Bullard ranch, 4 miles north of Kearney Park. Tel 3909-J.

STANDARD pipe, new and second-hand; well casings, large pipe, brass and iron fittings; all cheap at Rosenberg's, 648 Eye St.

PHONE 863 to get highest prices for your second-hand furniture or anything.

FURNITURE for sale 8-room house, cheap. House to rent, best part of town. Apply 817 Eye St. Phone 1646.

BALANCE stock of Gurney make refrigerators to close out at cost. Fresno Furniture Co., 2232 Tulare.

SECOND-HAND WATER PIPE and screw casing. New threads and couplings and dipped in hot asphaltum. All guaranteed. Send us your inquiry. SHECTER PIPE WORKS, 304-5 Howard St., San Francisco.

FOR SALE—Two-inch continuous post beds, white enamel or Vernis Martin for $6; best steel springs, $4; two burner Perfection oil stoves, $5.50; three burner, $9, today. Sunshine Furniture Co., 845 Eye St. Phone 1215.

HERMAN Furniture Co. pays highest prices for second-hand furniture. We sell at lowest prices. 660 I. Telephone 3917.

TYPEWRITERS—All makes, at half price; easy terms. Machines rented. Phone 869. F. W. Stockton, No. 1301 I St.

MONEY raising furniture sale. Everything must be sold in short time. See our price before you buy. 1054 H St.

ALFALFA hay—A. L. Sevey, Orange Ave., ¾ mile south of Calwa Winery.

FOR SALE—Second-hand wagons, buggies, surries, mowers. W. J. O'Neill Co.

LOST

LOST—Gentleman's coat, between White Bridge road and Kearney Ave., Sat., 18th. Call 5283-J-3.

LOST—Airedale pup, three months old. Notify Mr. Cool. Phone 3904.

LOST—Grip, between Kerman and Mariposa and Kay. Finder to Nall Saloon, Fresno.

LOST—Camera on Parlier road, between Fowler and Parlier. Reward, returning to 1116 Tulare Street.

$20 REWARD for information leading to recovery of brown Collie-Shepherd dog, one year old, white ring around neck, four white tipped paws, white tipped tail. Lost about six weeks. Call morning or evening between 6 and 8. 1707 F. J. M. Reilly.

LOST—Black and white handbag, containing nearly $10 in gold and silver, tooth paste, etc. Reward if returned to Republican office, or Mrs. W. C. Ryle, Del Rey.

BETWEEN Sanger and Cupola barns, dealer's state license number Q 20. Phone or write, E. W. Johnson, 1226 K Street. Phone 203.

LOST—In North Fresno, cameo brooch. Finder please return to 1257 Glenn Ave. or Republican business office.

FOUND

FOUND—Brindle bull dog. Phone 3310-W.

ON Clinton Ave., two rings with keys and chain attached. Call Republican, pay for advertisement.

BETWEEN Cutler and Orosi, valuable package containing money. Call or address F. F. Fuller, Cutler, Tulare Co.

MEETING NOTICES

FRESNO CHAPTER No. 295, O. E. S., meets second and fourth Tuesday, Masonic Hall.

RAISINA CHAPTER No. 89, O. E. S. meets first and third Wednesdays each month at Masonic Temple.

LAS PALMAS Lodge No. 366. Stated meetings third Thursdays in each month. C. N. Williams, W. M. Ray W. Baker, Sec.

FRESNO LODGE No. 247, F. & A. M. Stated meetings second Friday in each month. Called meetings Fridays.

NOTICE of meeting. Geo. A. Custer Circle, No. 15. Ladies of the Grand Army, meets every first and third Saturday of each month in I. O. O. F. hall on corner I and Merced Sts., at 1:30 p. m. Visiting members are always welcome. Hattie Elwood, Pres; Annie M. Lovell, Sect.

DAUGHTERS OF VETERANS — Ida Saxton McKinley Tent No. 5, meets the first and third Monday evenings at 8 p. m., 150 Forsyth Bld. Miss Mattie Bates, president; Jane Zimmerman, secretary.

ATLANTA POST, G. A. R., meets the first and third Saturdays of each month at 1:30 p. m.; at I. O. O. F. hall, corner Merced and I streets. All members in good standing invited. W. Hardie, Com.; J. E. Burns, Adjt.

CENTRAL HALL.
OPEN for engagement by lodges or societies, or for occasional meetings of any kind.
For rates, etc., apply at Fresno Republican business office, corner K and Tulare streets.

FOR SALE—Stock

FOR SALE—Ten cows and one 18 months old heifer. A. Cussera, Route 2, Box 8 A, Kerman.

FOR SALE—Six head of work mules, one saddle horse, ten sets of double work harness. E. S. Van Meter, Land Co. Building.

HOGS, sows, pigs, and feeders, 200 head. 2½ miles east and ¾ mile north of Herndon. R. M. Jones.

FOR SALE—Five horses, cheap, or will exchange for Ford. Phone 1281-W.

TEAM of mules, 8 years old, to trade for Ford or will sell cheap for cash. Box 375 Dinuba.

A-No. 1 FRESH COWS. Take your pick. L. Arnett, North and Blyth Ave. One mile west of West Park School.

FOR SALE—1914 two-speed Harley-Davidson, fully equipped, perfect condition. In rear 2320 Merced.

FOR SALE—Hogs and pigs. Call at 2901 Harvey Ave.

FOR SALE—Gentle work or driving horse, single or double; also light spring wagon. Will sell cheap, account of sickness of owner. Phone 926-W.

FOR SALE—17 young pigs, three miles west of Conejo. R. L. Gray.

FOR SALE—Team of horses 5 and 7 years old, weight 2400 pounds. Will sell this team cheap. Geo. Rohde, two miles northeast of Clovis.

FOR SALE—Span of horses, weight about 1300 each. J. E. Post, four miles west of Selma.

SPAN of young heavy mules for sale or exchange for cows and pay difference. L. Bland, R. R. No. 3, Box 214.

CHOICE Jersey bull, 2½ years old. Good butter stock; you can see the butter through his hide. A dandy! Will sell or trade for 7-passenger touring car. Must be in good running order. Can be seen cor. Jensen and West Avenues, Green's ranch.

FOR SALE—Shetland stallion, 3 years old, coal black. One 7-year old horse, weight 1400, work anywhere. Fowler Independent Tel. 5611.

FOR SALE — Thoroughbred Hereford bulls. Laton, Box 121 or Phone 64.

FOR SALE—Holstein bull. Northwest corner Belmont and Rolinda.

WILL TRADE—Five-passenger Buick for horses or mules. Fresno Garage, No. 844 Eye.

FOR SALE—Choice family cow. C. C. Adams, four miles south Elm Ave.

FOR SALE—Fresh cow, with or without calf. Will take two tons hay for part payment. 1037 C St.

AUCTION SALE
Of agricultural machinery and implements. Property of Occidental Land and Improvement Co. To be held at Dean Ranch, two miles east of Sharon, Madera county, Calif., on Thursday, Sept. 30th, 1915. Articles to be sold without reserve. Consisting of combined harvester, wagons and wagon beds, reapers, mowers, plows, harrows, harness, stretchers and chains, and minor implements. Also thirty (30) head of good mules, with or without harness, unless said mules shall have been previously sold at private sale. Sale to commence at 10 o'clock a. m. Terms of sale: Cash or satisfactorily secured note. Parties wishing to come to Sharon by train will be met and taken to the ranch. Trains arrive at Sharon from north 6 a. m. and south at 9 a. m.

16 STEER calves, 5 to 8 months; 6 young horses and bred mares, 1100 to 1400 pounds; sows and pigs. Three miles S.W. Kearney Park. B. R. McKay.

AUCTION SALE
This season's biggest event and opportunity to secure at your own price and at liberal terms the finest dairy stock in the district. Having disposed of my ranch, I am now offering for sale at public auction my entire herd of dairy stock and also my personal effects; in fact, everything, without reserve. I am leaving the country, Thursday, Sept. 23rd, 10 a. m. Free lunch. 24 Head of Holstein cows, all milking, partly fresh and some will be in soon; 6 exceptionally fine heifers, some calves, horses, 1 three-year-old stallion, brood mare, brood sows, boar, pigs, all farm tools and machinery, trays, sweat boxes, hay and grain, cream separator, household furniture, including piano; harness and surrey, chickens, all and everything without reserve to the highest bidder. Now is the chance to secure what you need; Terms of the sale: $50 or under, cash; all sums over $50, will be half cash, balance 3 and 6 months on approved security at 8 per cent interest. Location of sale—Emil Sawall's place, Dakota colony, Kerman district, 1½ miles north from the Vineland high school, on Madera Ave. and 1½ miles west. Emil Sawall, Fresno Realty and Construction Co.

FOR SALE—Nineteen pigs, four Holstein calves, one Holstein bull. C. C. Steffensen, northeast corner Blythe and Washington Aves.

FOR SALE—Two good young cows; 14 miles south on Elm. E. F. Turecek.

A SPLENDID driving mare for sale cheap; gentle. A snap for a school teacher. Also a strong buggy and hand-sewed harness. Telephone 2133-J.

FOR SALE—At Empire Stables, corner J and Inyo, work horses, saddle horses, 2 saddles, 3 pack saddles, work harness, driving harness, spring wagons. Empire Stables, Jay and Inyo.

FOR SALE, by owner—Mare, open buggy, harness; all first-class in every particular. For further information apply P. O. Box 662 or room 115, Forsyth Bldg., Fresno.

FOR SALE—Good, new milch cows, also Shetland and Collie pups. Mrs. M. R. Johnson, Railroad and Church avenues. Phone 1763.

A GOOD young team of horses suitable for driving or camping; sound and gentle. If looking for good team, call 760 J St.

PROFESSIONAL CARDS

NOTARY PUBLIC — Deeds, mortgages, contracts prepared. C. K. Wakefield, 1152 J St. Phone 55.

SPANISH lessons, class organizing now. J. S. Goss, 1625 Voorman Ave.

GEO. E. H. SATCHELL, certified public accountant. 308 Rowell Bldg. Main 522.

LAUGHLIN Dancing School. Private lessons every afternoon and evening by appointment. All latest dances. For appointment phone 1165 after 6:30.

SOME ELECTROLIER BILLS DUE NOW

No Chance to Extend Payment of Those Under $25

Assessments of less than $25 to property owners on the installation of the electrolier system, which was formally turned over to the city September 3, are payable within thirty days of the date of the issuance of the warrant, according to a statement made yesterday by Lewis H. Smith, city attorney. There is a difference in the settlement of the assessments of less than $25 and more than this amount, and it seems that considerable misunderstanding has resulted.

In explanation of the difference last night, William Bisheharger, representative of the Woodhill & Hulse Electric Company of Los Angeles, which installed the system, said:

"Assessments of $25 or over can go in nine-year bonds at the expiration of thirty days from the date of warrant, which is dated Sept. 3," Mr. Bisheharger stated.

"Those assessments under $25 are payable within thirty days from date of warrant and if not paid within that time become first lien on property, and the contractor has the privilege of foreclosure any time within two years, and if he does not foreclose within that time loses the right of lien on property."

S. B. CORN PAINT

Never fails to remove corns, hard or soft. Genuine only at Smith Bros' Drug Store.

—Advertisement

MISSION REOPENED IN NEW QUARTERS

Singing, Delegates March Through Streets to Meeting

Reopening service was conducted at the Fresno Union Rescue Mission in the new quarters at 925 China Alley last night. Rev. Roy O. Yontz, associate pastor of the First Christian church preached the sermon on the subject, "Restored Life," before an audience of seventy-five people. Rev. H. O. Breeden, Dr. J. Harvey Deere and Rev. E. G. Smith, the superintendent, participated in the opening program. Until a month ago the headquarters were located on K street.

Preceding the meeting thirty delegates from the First Christian church assembled from the Chamber of Commerce hall from where they began their procession, singing through the streets to the mission. A general street meeting was held near the mission before the service.

The sum of $10 was raised in the meeting for fifteen platform chairs.

Gold Medal Products

ANY way you turn—on city streets or country roads, you're almost certain to find STANDARD OIL COMPANY STATIONS.

This means that no matter where you tour on the Coast, you can go every foot of the way on the oil and gas that won highest honors, P. P. I. E.—gold medals—for efficiency, for uniformity, for quality—Zerolene, the standard oil for motor cars, and Red Crown, the gasoline of quality.

Standard Oil Company (CALIFORNIA)

ICE

Fresno Consumers Ice Co.

Reliable Service

PHONE - - - 4382

One Hundred Years Ago

Napoleon Bonaparte had conquered the civilized world. His undoing was caused by his exaggerated ego.

If your ambition is ahead of your environment, what will come to your rescue?

A reserve in life's battle: A Bank Account Start one now with

The Farmers National Bank of Fresno

4 Per Cent Interest on Term Deposits

HERMAN H. BRIX DIES; TYPHOID FEVER

Ptomaine Poisoning Complicates Illness of Two Weeks

Pioneer Coalinga Oil Capitalist; Heavy Fresno Investor

H. H. BRIX.

H. H. Brix, wealthy pioneer resident of this county, extensive property holder and former oil operator in the Coalinga fields, died at the residence of Dr. W. T. Burks on Forthcamp avenue yesterday morning at 9 o'clock of ptomaine poisoning and mountain typhoid fever, after an illness of two weeks.

The funeral will be held from the Masonic hall at 2 o'clock tomorrow (Wednesday) afternoon, the Las Palmas lodge 366, F. & A. M., having charge of the services. The body will be taken to the Masonic hall this morning, where it will lie in state throughout the day.

The exact nature of the fatal illness baffled the attending physicians. When Mr. Brix returned from a hunting trip in the mountains with Congressman Denver S. Church and party August 29, he complained of a slight stomach disorder. On September 4, he first visited Dr W. T. Burks, who diagnosed his ailment as ptomaine poisoning. Four days later Dr. Burks visited his patient, and learned that but little improvement had taken place. On the same night Mr. Brix was taken seriously ill at 11 o'clock. A high fever made it imperative that he take to his bed.

Death Premonition

When Dr. Burks suggested a sanitarium, the patient refused to consider the plan.

"I am going to die, and I know it. I won't go to a sanitarium," he is quoted as saying.

He was removed to the home of Dr. Burks, where it was at first thought that an added attack to ptomaine poisoning had resulted from eating canned artichokes. When the high fever did not abate, Dr. Burks called Drs. T. N. Sample, N. Jorgensen and A. B. McConnell into consultation. The four physicians handled the case until the death yesterday morning.

On several occasions the physicians took blood counts and resorted to other scientific tests to determine if the patient was afflicted with typhoid. All tests failed to disclose the typhoid bacilli, but from the day he was removed to the Burks home until his death, his temperature was not under 103 degrees, indicating typhoid. Saturday his condition was much worse, and was accompanied by delirium. Sunday he improved slightly during the day, but at midnight a relapse ensued. At 1 o'clock Dr. Burks telephoned to Mr. Brix's son and daughter, in San Francisco. They arrived here yesterday at 1 o'clock. From midnight Sunday until the hour of death, the physicians tried vainly to check the fever which reached 107 degrees an hour before death.

Born in Germany

Herman Hugo Brix was born in Breslau, Germany, February 16, 1862. When but a small boy, his parents and seven brothers and sisters died in the great cholera plague which swept Europe. At the age of 20 years, with his brother, Paul Brix, he emigrated to this country.

Arriving in the United States in 1882, the brothers lived for two years in Iowa. They then came to California and settled on a homestead at Coalinga. Three years later he was married to Miss Helen Schemel.

Goes to Alaska

Life on the homestead was but a mere existence for several years, and when the gold excitement drew thousands to Alaska, Brix went north with the vanguard, and remained in the north for three years. To make the trip, Mr. Brix tried vainly to sell the homestead for a few hundred dollars, but was unsuccessful.

Returning to this state in 1897, he again lived on the Coalinga quarter section, doing odd labor jobs for a livelihood. In 1909 the discovery of oil in the Coalinga country made him rich over night. The homestead which a few years before had been considered worthless, sold for $820,000. Mr. Brix, with his acquired fortune, made investments in other oil properties. It is said that a million dollars was cleared within three years, counting the sale of the first property.

Moves to Fresno

After three years of speculation and investments in the oil fields Mr. Brix decided to move to this city. In 1903 he purchased his first property here. Since then he has purchased and erected several business blocks, and traded extensively in lands. The 4-story Brix apartments and business block, corner of M and Fresno streets, was a successful adventure as well as very attractive architecturally. The Brix home, S and Fresno streets, is one of the most ambitious in the city.

A 14-story building on the property just north of the Griffith-McKenzie building was a pet scheme of Mr. Brix two years ago, but owing to the lack of a need for such a structure, he delayed work for a few years. This summer he improved the block, temporarily.

In July of this year he was divorced by his wife, and made a settlement of the bulk of his property on his children with a competence for Mrs. Brix. Miss Emma M. Brix, the eldest daughter is a student at Stanford university. Karl H. Brix attends Mt. Tamalpais Military academy. Theodore H. Brix lives with his mother, and is a student in the Fresno public schools.

The deceased was prominent in all civic affairs. He gave to charities both public and private, but did so without ostentation.

Mr. Brix was high in Masonry and was a member of the following organizations in this city: Las Palmas lodge No. 236, F. & A. M.; Fresno Chapter No. 66, R. A. M.; Fresno Council No. 18, R. & S. M.; Fresno Consistory No. 8, Scottish Rite; Fresno Commandry No. 29, K. T.; Ralsina Chapter No. 89, O. E. S., and Islam Temple, Mystic Shrine.

This morning the body will be taken to the Masonic hall where it will remain in state for the day. The funeral, tomorrow afternoon at 2 o'clock, will be under the auspices of Las Palmas lodge. The body will be attended by an escort of the Commandry during the funeral, which will form a part of the cortege in the march to the crematorium.

Our experience in making an examination of the eyes for refractive error, and in making glasses to correct any error found makes us confident that we can give you eye comfort.

J. M. Crawford & Co.
OPTOMETRISTS
GRIFFITH-McKENZIE BLDG.
1119 J Street
"The Scientific Glass Shop"

No Better Time of the Year to Paint Than Now!

Right now—after the hot weather of summer is over, and before the wet days of winter begin—is the time to have your home painted if you want a particularly satisfactory job.

Good paint, applied now, will endure and prove a paying investment.

Patterson-Dick Co.
—painters
—decorators
1250 "J" Street

TWO VERDICTS IN WRECK INQUEST

Three of Coroner's Jury Proposed to Exonerate Trainmen

A coroner's jury of eight men probed the cause of the accident Sunday afternoon which caused the death of Mrs. Maggie Klein and Annie Klein, when an automobile carrying seven persons was struck by Santa Fe passenger train No. 23 at the station of Wolf, ten miles from Fresno.

Accidental death through collision was the verdict returned by the eight men, while three of the number made a separate finding exonerating the trainmen from all blame. E. H. Gallagher, A. J. Monson and J. W. S. Carpenter drew up the special verdict and signed the formal findings of the other five members of the jury. The other members were J. F. Warren, H. J. Carling, F. W. Niblock, A. T. Stevens and S. T. Reames.

Witnesses at the hearing were S. Klein, son of Mrs. Maggie Klein; Mrs. Lizzie Klein, wife of Charles Klein, who drove the machine; J. B. Collins and the three trainmen.

All agreed that the motor car stopped on or near the center of the track, and that the train was but a short distance from the crossing at the time. Collins corroborated the statements of the trainmen that a warning had been given. Mrs. Lizzie Klein, who with her 10-year-old son, Frank, jumped from the motor car in time to avoid the crash, declared that she did not hear the whistle, or see the approaching train until they started up the crossing grade. The railway crosses the railroad at right angles, and the view of the track is unobstructed.

Charles Klein, who received a compound fracture of both legs and lacerations of the head and shoulders, has a fighting chance for his life. The other injured members of the party are improving.

PLAN SHANNON WORK TONIGHT

A committee of ministers and lay delegates of various churches of the city will lay plans for the Dan Shannon revivals in a meeting at the First Baptist church tonight. The revivals, which were originally planned as a one-church enterprise, grew into a denominational and interdenominational project until now they are attracting the interest of all the evangelical churches of the city and all are expected to send delegates to the meeting. The various committees will be appointed tonight.

WOMAN'S HEARING SET FOR TODAY

Mrs. Pauline Russell, proprietor of the Hotel Cecil, who was arrested two months ago by the police on the charge of conducting a house of ill fame, will be given a hearing in Justice Graham's court at 10 o'clock this morning. The hearing, which was to have been held one month ago, was postponed until this date.

SHERIFF BREAKS UP GANG OF RAISIN THIEVES

Three Italians Arrested; Two Confess to Three-ton Theft

Fourth Man Implicated; Believe Stealing Will Be Stopped

An organize band of raisin thieves was discovered yesterday by Sheriff McSwain and deputies, when three Italians were arrested for the theft of three tons of raisins from the ranch of A. P. Brooks at Chittenden and Maloney avenues. Two of the men have confessed to the officers, both of whom declare that the third shared in the work.

As an indication that the gang had planned extensive operations, it was found that one of the men had a contract with a local packing house to dispose of several tons of seeded and Thompson Seedless raisins. The three tons delivered to the packing house was but a part of the amount contracted, and were not paid for. The raisins will be returned to the owner today.

The names of the men are M. Semoni, brothers living on Calaveras street, and Jim Claino. Claino denies any implication in the actual theft, but the brothers declare that he engineered the raid and arranged for the disposal of the raisins.

The possible implication of a fourth party is intimated by Sheriff McSwain. The gang is believed to have been in operation for three weeks, and to have made other thefts than the one to which they have confessed.

According to the statement of the brothers, they and two other men drove to the Brooks ranch on September 14, where they secured three tons of raisins from sweat boxes. They took the raisins to an abandoned farm near Malaga, where they transferred the raisins to other sweat boxes, and burned the original ones. They were brought to town the following day and delivered to the packing house, with which Claino had the contract. They were to have received over $300 for the load.

With the arrest of the three men, Sheriff McSwain believes that most of the recent raisin thefts will be accounted for and that stealing of the dried fruit crop will be stopped. Other cases are being vigorously investigated by deputies.

Packing house owners have been informed of the recent raids on vineyards and are helping the officers to catch the thieves. The packing house firm that signed a contract with Claino did so under misrepresentation on the part of the Italian.

CLOVIS PEACH MEN TO ORGANIZE NEXT

Meetings Are Arranged at Kerman, Dinuba and Selma

Plans for a systematic series of meetings of peach growers in Fresno county and then in other counties in the San Joaquin Valley for the purpose of organizing the producers in the California Peach Growers company, are being planned by the members of the central committee of the organization. Four meetings had been scheduled for this week yesterday by William Robertson, secretary of the Chamber of Commerce, who is busily engaged in the work.

These meetings will be: At Clovis on Thursday night; Kerman, Friday night; Dinuba at 3 o'clock Saturday afternoon, and Selma, Saturday night. The meeting at Selma will be addressed by a number of speakers and two bands will be engaged to furnish music. Mr. Robertson, as well as other members of the central committee, are arranging for other meetings, in as well as outside Fresno county. These will be announced from time to time.

At each of the meetings members of the central committee, J. P. Bolton, secretary, and other Fresno citizens interested in seeing that the movement is a success, will speak. Among the meetings that are being arranged and the date of which will be announced soon, is that at Hanford.

"The intent of the committee at present is to press the matter and to place squarely before the growers the gravity of the issue that lies before them," Mr. Robertson said yesterday. "If the organization is a success the people most directly interested must decide immediately to give it their aggressive support.

"The committee at present is working on a plan for a system of meetings throughout Fresno county, to culminate in a strong expression of the growers' opinions and of a determination of the kind of support they intend giving. After proof of the intentions of the growers is received, the committee will arrange a system of meetings outside the county, through which the peach producing counties of the entire state will be interested in the projected company and taken into it." Mr. Robertson cited the California Associated Raisin company as what an impregnable organization the California Peach Growers will become if the growers give their support and subscribe to the stock.

FRUIT SUIT DISMISSED.

Because of not having been tried in five years George E. Church, judge of department 2 of the Superior court, yesterday dismissed the cases brought by Parris Allen against the Southern Pacific Railroad company. Allen sued for damages because fruit spoiled while being shipped to Portland. The case has been on the court calendar for the last five years but the plaintiff has not requested trial. Dismissal was made on motion of attorneys for the defendant company.

ATTENTION, SIR KNIGHT!

You are requested to assemble at the asylum of Fresno Commandery No. 29 Knights Templar at 1:30 o'clock Wednesday, Sept. 22nd for the purpose of attending the funeral of our late Frater H. H. Brix.

All visiting Sir Knights are cordially invited.

By order of the Eminent Commander.

W. J. KITTRELL.
—Advertisement

Wanted—Thoroughly Experienced Salesmen for Our Shoe Dept.—Apply at Once—Kutner's

This Telegram Tells You the Story of the Coming Shoe Sale

POSTAL TELEGRAPH CABLE COMPANY
NIGHT LETTERGRAM
INDEPENDENT COMPETITIVE PROGRESSIVE

5sl vi—50 NL 805am
RO New York Ny Aug. 19th 1915
Kutner Goldstein Co.
Fresno Cala.

We have just completed the purchase of an extraordinary big stock of desirable shoes for men women and children at the three day auction sale of Clark Hutchinson Co now in liquidation as soon as shoes arrive arrange for a monster sale as this purchase is greatest we ever made

D L Newman

This Will Be the Greatest Shoe Sale Ever Held in Fresno

—Because we've got the goods to deliver to you—splendid staple values, at fair prices—
—It's a shoe opportunity for you to share in and profit by.
—Scores of extra salespeople have been engaged and every arrangement has been made to give you quick and competent service.
—Mail orders will be filled as long as the goods are in hand.
—A great many of the shoes are now on display in the main windows.
—You can see for yourself they're the kind that give service—good, staple values—every pair.

"Wizard" the Wonderful Fertilizer

—KUTNER'S SOLE AGENTS FOR FRESNO—The best fertilizer in the world for lawns, flowers, gardens, house plants, shrubs, vines, trees and fields. 2 lb. carton, 25c.
—25 lb. bags, $1.75. Ask for catalog.

Groceries

—Medium size cans Fairbanks' Cottolene, 55c can.
—Fairy Toilet Soap, 6 bars, 25c.
—Egg O See Corn Flakes, 2 pkgs., 15c.

Kutner's
The House That Saves You Money
1001-23 FYE ST.
1001-19 MARIPOSA ST.

FIBRE RUSH

New shipment just in. Over one hundred styles of chairs, rockers, couches, settees and tables. The rich brown tones will harmonize with the furnishings of almost any room. Handsome patterns. Prices reasonable.

Fresno's Foremost Furniture Firm
WORMSER FURNITURE COMPANY.
1622 1628 J STREET FRESNO

Bring down your cost of living.

Plant your winter garden NOW

Hobbs-Parsons Co.
Retail—SEEDS—Wholesale
Cor. H and Tulare